THE WEATHER
For Boston and vicin: Fair and colder tonight with freezing temperature. Sunday fair; fresh northwest gale increasing tonight. Sun rises at 6:39 a.m. sets at 4:54.
Moon sets at 9:31 p.m.
Tide—Ebb at 5:45 a.m.; 6:00 p. m.
Temperature to 8 a. m.: Maximum, 51 at 6 a. m.; minimum, 43 at 8 a. m.; average, 46.5.
Light mail vehicles at 4:00 p. m.

BOSTON AMERICAN
LARGEST EVENING CIRCULATION IN NEW ENGLAND

10-P.M. EDITION

VOL. 18—No. 195 BOSTON, SATURDAY, NOVEMBER 5, 1921 PRICE THREE CENTS

CAPT. GORDON DISCHARGED BY CHIEF

HARVARD MAN BREAKS INTO WIFE'S HOME; SEIZES LETTERS

Today

**Bonds Up—Wheat Down
Bottles and Unions Smashed
Welcome Shibusawa
The Cost of Idleness**

By Arthur Brisbane

Copyright, 1921.

Four and three-quarters per cent. Liberty Bonds sold at par yesterday. This writer, who bought $300,000 of them in the exciting days, promised readers that they would one day sell above par, and they will. There is in all the world no investment as safe. As money gets cheaper, because men fear to invest in industry, U. S. bonds will go up.

Wheat goes down. It sold at 98 cents a bushel yesterday. Formerly a bushel of wheat and a day's labor were worth about the same. Roman soldiers, marching, chewed raw whole wheat, carried in a bag at the waist. That explains the wonderfully strong, flat teeth still found in old Roman skulls.

Recently wages have got away from the level of "one bushel of wheat for one day's work." But you notice that as wheat drifts below a dollar, there are five or six million idle Americans that would like to be sure of even one dollar a day for the next hundred days.

One bushel of wheat will keep a family alive for several days, with cold water added. And thus far the plan has been to give the run of men only as much as would keep them alive.

Eleven thousand milk wagon drivers on strike in New York are smashing milk bottles, overturning wagons labelled "milk for babies." The employers, as is natural, hide gladly behind the babies' long skirts. Drivers, without knowing it, are smashing their unions while smashing milk bottles. They may be in the right—only the angel Gabriel knows about that.

But employers, wisely advised, had no lockouts or strikes while labor was scarce in war. Labor, not advised, is playing the employers' game, abandoning jobs, with five million idle, waiting for their places.

Shibusawa, richest Japanese, is in America, traveling with fifteen Japanese big gun financiers. His object is to establish "better relations" between Japanese and American financiers. Let him not fret, his task will be easy. Finance knows and sympathizes with finance, whether its skin be white, brown or yellow. Labor of different nations and colors Achtz, finance never.

Viscount Shibusawa, eighty-two, will find only glad, outstretched hands. American finance will say:

"Come right in, sit down. Want to sell? We'll buy. Want to buy? We'll sell. Glad to see you!"

That's why finance rules. It is intelligent and unprejudiced. As Lord Beaverbrooke said here a little while ago, "The British Empire deals with anybody, including cannibals."

Two thousand Sinn Feiners, captured while trying to kill men wearing the British uniform, are set free by England with no conditions or strings attached to their liberty. The English have intelligence.

Freeing the Sinn Feiners will seem strange to our Washington gentlemen, keeping old Debs in jail for merely talking.

This nation doesn't realize its biggest losses or what causes them to run the government costs a little over three thousand million dollars a year. Harold A. Hatch, an expert, says that idleness costs the country four thousand million dollars a year.

About three thousand millions additional is wasted by "slowing up" by workmen foolishly afraid to produce too much. There you lose twice what it costs to run the government, army, navy and all foolishness combined.

H. G. Wells, asked yesterday what Russia needed, replied: "To be let alone, allowed to recover." Russia will come back when the United States decides to do the sensible thing. Russia is the only country in the world that could ever be greater than the United States—in wealth and resources, as she is greater now in size, population and undeveloped possibilities.

Smooth gentleman from Japan will soon tell the Washington conference that the Mikado yearns for peace and all Japad hates war.

You get more accurate information when you read a cable from Tokio announcing the murder of Hara, Japanese Prime Minister. He is the first Japanese without aristocratic birth to head the Japanese government. He really wanted peace, a cutting down of war expenses. That's why they murdered him.

Sacco Trial Again Under Guard

TROOPERS RUSHED TO DEDHAM

State Constabulary and Searchlights Used a Hearing Is Resumed

With a score of State constabulary, mounted and on motorcycles, a dozen special officers and deputy sheriffs, all heavily armed, guarding the courthouse, the hearing of the petition for a new trial of Nicola Sacco and Bartolmeo Vanzetti was resumed before Judge Webster Thayer in Dedham Superior Court today.

The two prisoners, convicted by a jury of the murder of a South Braintree paymaster and guard, spent the night in Dedham Jail, and were escorted to the Courthouse today, shackled together and to two deputy sheriffs, by a squad of police and constabulary, while the other officers patrolled the streets and guarded the Courthouse.

The crowd gathered for the hearing was far larger than that which listened to the opening arguments last week, but was quiet and orderly.

HEARING DELAYED.

The hearing was delayed more than three-quarters of an hour by a conference among counsel for the prisoners and Judge Thayer. Frederick H. Moss, attorney for Vanzetti, who had still more than an hour of his time left from the opening session of the hearing last week, resumed his address by presenting to Judge Thayer authorities on two questions raised by the court.

These concerned the extent to which a court is permitted to go in setting aside a jury verdict on insufficient evidence, and also in regard to the weight that should be given to the evidence submitted by government witnesses during the trial of the two accused men.

Moore then proceeded with his attack upon the testimony offered by ten or twelve government witnesses, all of whom, although on the ground at the time of the murder, were un-

Continued on Page 2, Column 7.

Capt. Gordon Discharged by Chief

Police Captain Herbert Gordon of Cambridge, suspended last Tuesday on charges of misconduct, was summarily dismissed from the Cambridge force today by Chief John J. McBride.

McBride adopted this drastic course when neither Gordon nor William H. Lewis, his chief counsel, appeared at headquarters at the hour set to be tried on the charges by a board of three police captains. William H. Kane, from Lewis' office, appeared to argue in favor of a continuance until Lewis returns from Washington.

His removal leaves Captain Gordon the recourse of an appeal.

The charges against Gordon grew out of the Tufts trial, when he was named as alleged co-conspirator of District Attorney Nathan A. Tufts in several cases.

PLATE GLASS CRASHES ON WASHINGTON STREET

Several pedestrians on Washington street today had narrow escapes from injury when a large plate glass window on the fourth floor of the building at the corner of Avon street was broken by the wind and crashed to the sidewalk. Dr. R. J. Saunders, a dentist in the office, secured a rope, rushed to the street and roped off the sidewalk just before the crash.

CRAIG AND PREMIER CONFER

Ulster Leader Discusses Irish Peace Settlement With Lloyd George

London, Nov. 5 (by the Associated Press).—Sir James Craig, the Ulster Premier, had a long interview with Prime Minister Lloyd George at the latter's official residence, soon after his arrival today. Austen Chamberlain, government leader in the House of Commons, also was present.

After Sir James left the Prime Minister's residence he was quoted by a representative of the Belfast Telegraph as stating he had called on Lloyd George and Sir Robert Horne, Chancellor of the Exchequer, as a result of an invitation received today. Sir James, according to the newspaper representative's version, added:

"I have arranged that if, and when, Ulster's interests are reached in the Irish conference, all the Ulster representatives will be asked to attend. In the meantime nothing will be settled behind our backs."

MOVES TO DISBAR TUFTS

Grievance Committee of Middlesex Association Votes to Start Proceedings

The Council of the Middlesex Bar Association today voted unanimously to instruct the grievance committee of the association to start disbarment proceedings against Nathan A. Tufts.

Testimony in the trial which resulted in the removal of Tufts from office as district attorney of Middlesex County, by order of the Supreme Court, was referred to as laying the Bar Association to other course.

Word of the action of the council, which is the most important subdivision of the Bar Association, was immediately forwarded to Attorney-General J. Weston Allen.

Today's step sets at rest the speculation which has been general since Tufts' removal as to whether his critics would go the length of seeking to disbar him.

The council met in the office of Samuel L. Powers, No. 191 Milk street, and those present and voting included: Samuel Powers, George L. Mayberry, Frank H. Forbush, Samuel K. Hamilton, Theodore Eaton, Charles M. Harris, Gilbert A. A. Pevey, Arthur P. Stone, Judge Prescott Keyes, Augustin J. Daly, Frank W. Kaan, Joseph Wiggin, George P. Drury, Harold P. Johnson, Ralph E. Joslin and John M. Merriam.

The vote was as follows: "That the Committee on Grievances be authorized and instructed to bring a petition for the disbarment of Nathan A. Tufts and that said committee have full power in the premises."

Council's instructions were based on the report of the grievance committee, which had commented on the Tufts case as follows: "A careful examination of the opinion of the Supreme Judicial Court led the committee to recommend that disbarment proceedings be begun."

Gilbert A. A. Pevey signed the report of the grievance committee.

PENNSYLVANIA MINERS TOLD TO STAY ON JOB

Springfield, Ill., Nov. 5.—Miners in the western Pennsylvania coal fields were instructed by international President John L. Lewis today to remain at work unless the operators had taken action to impair existing agreements. The mine workers' head sent similar instructions by wire to all districts, advising them of the decision taken by the United States Court of Appeals at Chicago.

SIX ON 3-MASTER ARE SAVED AT NEW LONDON

New London, Ct., Nov. 5.—The three-masted Nova Scotian schooner E. P. Theriaux was driven on a ledge at Race Point today by high winds, according to the coast guard station at Fisher's Island. The crew of six was taken off by the life guards. The Scott Wrecking Company is sending tugs to get the Theriaux off.

GERMAN MARKS DROP 2 POINTS TO NEW LOW

New York, Nov. 5.—German marks today established another new low record, selling at 0.41 cents. This represented a decline of two points from yesterday's low record.

CHURCHMEN LAUD WORK OF CHRISTMAS BASKET FUND

Two more leading churchmen of Greater Boston have joined with Cardinal O'Connell in praising the Boston American's Eighth Annual Christmas Basket Fund. The fund was started with a contribution of $1,000 from the Boston American, and it is expected that hundreds more families will be fed this year than at any time since the fund was inaugurated.

The two additional churchmen who have endorsed the fund are: Bishop Edwin H. Hughes of Malden, a leader of the Methodist Episcopal Church, and the Rev. A. Z. Conrad, widely known pastor of the Park Street Church.

In his letter of endorsement Bishop Hughes said: "You are given the liberty to use my name in connection with your Christmas Basket Fund. I shall be happy if my influence will contribute in any real degree to your good enterprise."

The Rev. Dr. Conrad wrote: "The Boston American Christmas Basket Fund has rendered a very fine service, and is to be highly commended from every standpoint. The intelligent and discriminating manner in which the distribution is made is admirable. The public response should be large to this benevolence."

Cardinal O'Connell's letter of indorsement was printed Friday.

"I am inclosing my contribution and I hope that it will be of service."

Checks for $50 each have been received from Herbert E. Yerxa and James D. Casey, president and vice-president, respectively, of the Coke,

Continued on Page 2, Column 4.

STRIKING MILKMEN IN GUN FIGHT WITH POLICE

New York, Nov. 5.—Fifty striking milk drivers attacked a plant of the Borden company in Brooklyn today and exchanged shots with twenty policemen. The attack was thought to have been provoked by the increasing supply of milk going out to consumers in spite of the drivers' strike, now five days old. The city was expected to receive 65 per cent. of its normal supply.

Watertown Man Hurt

Edward Eggleston, fifty-five years old, of Main street, Watertown, is in a serious condition at the Waltham Hospital after falling down stairs in his home early today.

Wants to Be Mayor of Lynn

John P. Bagley of No. 82 Lafayette street, Lynn, superintendent of the shoe factory of Harney, Tracy and Crehan, has taken out nomination papers for mayor of Lynn.

Wife and Professor in Trespassing Case

Her Husband Says He Entered Her Mansion to Seize Letters

Mrs. Walter W. S. Cook, rich Cambridge woman, whose photograph appears, accuses her second husband of visiting her premises by way of a window, as illustrated in the diagram. Her first husband was Professor Eric Greenfield, whose photograph also appears above.

GETS INTO MANSION THROUGH WINDOW

Accused as Trespasser, Archaeologist Makes Spirited Defence of His Act

Walter W. S. Cook of Harvard, one of the best known of the younger archaeologists of the country, was in Cambridge District Court today, charged with trespassing in the home of Mrs. Harriet B. Cook, his estranged wife, who is wealthy and seven years his senior.

Cook was arrested after a dramatic scene in his wife's home, following the discovery by an alert housekeeper that he had entered by a window.

When he was taken to the police station letters from his wife's former husband, Professor Eric Greenfield of Perdue University, Lafayette, Ind., were found on his person, and he made little secret of the fact that letters and other evidence, as well as his personal property, were what he sought.

Cook defended his course in a spirited public statement in which he accused Mrs. Cook of maintaining friendly relations with Professor Greenfield after her second marriage and said the professor and his wife were engaged in a conspiracy to get him out of the family.

He was arraigned before Judge Olcott in Cambridge on a charge of trespassing, waived examination, and was held in $100 for a hearing November 15. Mrs.

Turn Over

STOP!

You cannot take part in the $5,000 Book Title Test unless you get Picture No. 1, which will be printed in

MONDAY'S BOSTON AMERICAN!

American Society for the Control of Cancer
CANCER WEEK
Sunday, Nov. 6, 1921, 3:00 P. M.
FREE PUBLIC LECTURE
Tufts Medical School
416 Huntington Avenue, Boston, Massachusetts.
DR. FRANK H. LAHEY, Professor of Clinical Surgery.
Will Speak on the Subject of
CANCER
THE PUBLIC IS INVITED

Important News in the Real Estate Columns

The home is the most important factor in life. News that affects the home shares this importance.

Real Estate news is the news of homes and home ownership. It therefore ranks in importance with the vital news of the day.

Read the interesting "Real Estate" columns over in the Classified Section today. Read also the news of homes and home property for sale in the Real Estate columns of The Sunday Advertiser tomorrow.

They are full of profitable and timely suggestions for those who are realizing that buying a home is buying future prosperity and contentment.

THE BOSTON AMERICAN
THE SUNDAY ADVERTISER

Boston's Want Ad Directory
Read for Profit—Use for Results

Know the Movie Players? $5,000 Contest begins in the SUNDAY ADVERTISER

HARVARD MAN ADMITS HE SEIZED LETTERS IN HIS WIFE'S HOME

INVADED WOMAN'S MANSION

Continued From First Page.

Cook and her attorney were present, but took no part in the proceedings.

OCCUPIES MANSION.

Cook, who is thirty-three years old, lives at No. 16 Church street, in the cloistered rooms crowded with books, art treasures and archaeological specimens, etc. Cook lives in a mansion at No. 179 Brattle street, Cambridge, where the archaeologist lives with her until she sued him for divorce last June, charging cruel and abusive treatment.

Cook declared that he would contest the wife's divorce suit and would also prove that he was innocent of actual wrong doing in entering her house.

He said she was denying him his books and clothing in the hope of forcing him to deliver up to her evidence he had secured.

Cook said that he would aim to prove that Professor Greenfield was a caller at his home in Cambridge while he was staying in Europe.

DENIAL BY HUSBAND.

Friends of Mrs. Cook have stated that she took her husband in Europe after their marriage and paid his expenses while he continued his studies.

"That is not true," said the husband, when he was released from jail. "I am a traveling fellow of the American Archaeological Institute. That institute paid my expenses."

He continued that Professor Greenfield had been a source of annoyance to him almost from the time of his marriage to the professor's divorced wife in 1919.

While he was studying in France and Spain, he said, Greenfield visited relatives on Park street, Medford, and was a caller at the Cook house.

In June, 1920, Greenfield again visited the East, and, according to Cook, Mrs. Cook decided on a divorce.

"Greenfield asked me not to contest the suit," said Cook today.

"I have asked my wife for specifications in her divorce suit and failed to get them," he said. "I have asked in vain for books, archaeological specimens and art treasures, which have been held as hostages against the evidence I have collected."

J. D. Crook is Mrs. Cook's attorney in the divorce action and Roger P. Jones today appeared as Cook's lawyer.

DIVORCE "SEVERE BLOW."

James declared that his client was a hard-working scientist and artist and the divorce action a severe blow to his home and might hurt his professional career.

Cook, in explaining his case himself, told interviewers that he would fight his wife's action to the limit, despite her alleged threat to give him undesirable publicity.

Cook was graduated from Harvard with a degree of Bachelor of Arts in 1911. He got his A. M. degree in 1912, and studied at the University of Bonn. He is the son of William J. Cook of Springfield.

Mrs. Cook is the daughter of Mrs. Frances Buck of Utica, N. Y., and has inherited several fortunes.

COURT IS AGAIN GUARDED FOR SACCO TRIAL

Continued From First Page.

able to identify either Sacco or Vanzetti said Moore.

"BIASED ON MALICE."

He reiterated his assertion that the verdict returned by the jury was "based far more upon malice and prejudice than by the facts presented in the court. It was an unjust, biased verdict so far as Vanzetti was concerned."

He then proceeded to attack the evidence of the government witnesses one by one, paying special attention to that given by Miss Splaine, an employe of the Slater & Morrill plant, and that of Louis Poiner.

"Nothing the government produced here went to show that Vanzetti was in Braintree on the day of the crime," he declared.

At the conclusion of his argument Moore was followed by District Attorney Frederick G. Katzmann, who was expected to take the remainder of the day in his address.

Sheriff Capen announced to newspaper men that he is taking no chances and intends to repeat tonight his precautions of the last few days, when he has had the jail guarded all night, and swept by the beams of searchlights.

DECLARES HOMELESS CHILDREN ARE ABUSED

Homeless children placed by social service agencies with families who promise to care for them are frequently inhumanly treated, according to C. V. Williams, general secretary of the Boston Children's Aid Society, speaking at the State House before the closing session of the Massachusetts Conference of Social Work. He declared that social service agencies are "too ready to congratulate themselves upon their accomplishments and ignore their failures."

FORGER ESCAPES FROM PRISON WITH A PASS

Los Angeles, Nov. 5.—L. R. Kimmel was sentenced to one to fourteen years in the San Quentin Penitentiary on a charge of forgery yesterday. He was taken to jail, but an hour later he walked out, smilingly said, "Good bye," to the doorkeeper and disappeared. It was discovered that a visitor had given his pass to a man who demanded it, thinking he was a jail official but it was Kimmel.

CONVICTED MEN SHACKLED TO GUARDS

VANZETTI AND SACCO

As they appeared today on their way to Dedham Court for the resumed hearing before Judge Thayer on the motion for a new trial.

PELLETIER SAYS 'I'LL UNMASK ALLEN'

District Attorney Is Ordered to Appear in Supreme Court on November 15

District Attorney Joseph C. Pelletier, replying to the charge of misconduct, contained in a formal application to the Supreme Court for his disbarment, threatens to "tear the mask from Attorney-General J. Weston Allen.

He added that General Counsel Peabody of Milton, who had been retained to conduct the prosecution for the Bar Association, "has found out that I have the goods on him and quit the job in favor of another of the clique."

The action of the Attorney-General in asking Pelletier's disbarment, which follows the charges and specifications filed by Allen eight days ago requesting Pelletier's removal from office, drew from the district attorney a statement in which he asserts that the whole move by the Bar Association is "more highbrow politics."

CITES VOTERS' DECISION.

"Now that I have started after Allen and those who are handling and directing him, he rushes to the Supreme Court and uses the same charges that Cabot and the Ware and Ward Society tried when they attempted to block me for district attorney, and which the people saw through and rejected.

"I have no reason to fear the Cabots, the Hurlburts, the Peabodys, the Thompsons and the Westons and others even higher up than any of them," said Pelletier.

Following the filing of the application by Allen, Judge Pierce of the Supreme Court issued an order directing the district attorney to appear before him on November 15, when time will be set for completion of the pleading and a hearing on the merits of the Attorney-General's allegations in disbarment.

REPEAT CHARGES.

The disbarment charges comprising thirty-two allegations, are almost identical with the thirty-five charges requesting Pelletier's removal as district attorney.

Attorney-General Allen declined to comment on his new petition against Pelletier, and further refused to say who would represent the State when court action is started.

The petition starts off as follows: "J. Weston Allen, Attorney-General, respectfully represents that Joseph C. Pelletier is an attorney, having been duly admitted to the bar of Massachusetts and having practiced for many years in Boston; that said Pelletier has been guilty of misconduct as an attorney-at-law, in various matters, as follows," etc.

Charge 32, the last in the disbarment petition, alleges "that the said Pelletier has misconducted himself in his said office as an attorney-at-law and has violated his oath as such attorney and has failed to conduct himself with all good fidelity as well to the courts as to his clients whereof for your petitioner prays the honorable court to remove said Joseph C. Pelletier from the office of attorney."

A noticeable feature of the action against the district attorney is the fact that disbarment is asked before a hearing has been held on the original charges asking for Pelletier's removal from office.

DIFFER FROM TUTTS ACTION.

The present cases against Pelletier are at variance with the action taken against former District Attorney Nathan A. Tufts of Middlesex county, who was removed from office before action was instituted to disbar him.

The disbarment specifications against Pelletier repeat the allegations regarding the Emerson Motors Company case, the Agnes Smith case, the Warren C. Daniel, Dorothy Cole, Merrill W. Shute, Emma Brackett, Elizabeth and Curtis Wilson Emery and Mrs. Jennie Chase cases.

The names of Attorney Daniel H. Coakley and Attorney William J. Corcoran figure in the disbarment petition exactly as they did in the petition for removal.

"MORE HIGHBROW POLITICS."

The District Attorney issued the following statement regarding the disbarment proceedings:

"More highbrow politics.

"Abe and the Watch and Ward used the same accusations to defeat me for District Attorney. The people saw through them and their game and elected me. Then recognizing the need for a stronger "pull" they got the bar clique to lend a hand, and the clique moulded and upholstered the charges until I get ready to run for Mayor.

"Then they fixed up the charges and handed them to Attorney General Allen with instructions to use them to sandbag my candidacy for Mayor. That did not work. That game was too transparent, because Allen held them up his sleeve until my candidacy was announced.

"USES SAME CHARGE."

"Now that I have started after Allen, and those who are handling and directing him, Allen rushes to the Supreme Court and uses the same charges as a means of getting me disbarred. Allen knows now that I am going to tear his mask off, and if he thinks that he can muzzle or terrify me, he is mistaken.

"Hurlburt, president of the Bar Association, in addition to his other bonderous enterprises, will have to bear before him on November 15, when time will be set for completion of the pleading and a hearing on the merits of the Attorney-General's allegations in disbarment.

REPEAT CHARGES.

The disbarment charges comprising thirty-two allegations, are almost identical with the thirty-five charges requesting Pelletier's removal as district attorney.

Attorney-General Allen declined to comment on his new petition against Pelletier, and further refused to say who would represent the State when court action is started.

The petition starts off as follows: "J. Weston Allen, Attorney-General, respectfully represents that Joseph C. Pelletier is an attorney, having been duly admitted to the bar of Massachusetts and having practiced for many years in Boston; that said Pelletier has been guilty of misconduct as an attorney-at-law, in various matters, as follows," etc.

Charge 32, the last in the disbarment petition, alleges "that the said Pelletier has misconducted himself in his said office as an attorney-at-law and has violated his oath as such attorney and has failed to conduct himself with all good fidelity as well to the courts as to his clients whereof for your petitioner prays the honorable court to remove said Joseph C. Pelletier from the office of attorney."

A noticeable feature of the action against the district attorney is the fact that disbarment is asked before a hearing has been held on the original charges asking for Pelletier's removal from office.

DIFFER FROM TUTTS ACTION.

The present cases against Pelletier are at variance with the action taken against former District Attorney Nathan A. Tufts of Middlesex county, who was removed from office before action was instituted to disbar him.

The disbarment specifications against Pelletier repeat the allegations regarding the Emerson Motors Company case, the Agnes Smith case, the Warren C. Daniel, Dorothy Cole, Merrill W. Shute, Emma Brackett, Elizabeth and Curtis Wilson Emery and Mrs. Jennie Chase cases.

The names of Attorney Daniel H. [illegible]

Snow May Hold Up Syracuse Game With McGill

Montreal, Nov. 5.—The Syracuse-McGill University game scheduled for this afternoon will probably not be played on account of a heavy snow storm which buried the McGill gridiron.

CHURCHMEN LAUD WORK OF BASKET FUND

Bishop Hughes and Rev. A. Z. Conrad Urge Public to Contribute

Continued From First Page.

Bates & Texas Company of this city. Both men repeated their contributions of the last two years. In sending the checks Mr. Casey wrote: "Inclosed we are pleased to send you the personal check of Mr. H. H. Yerxa, president of the Cobb, Bates & Yerxa Company, and a check for the same amount from the writer, as our contributions toward the splendid work, your paper is conducting in raising this fund for so worthy a cause."

In sending a check for $1, Miss Anna D. Hoseman wrote: "Having read your annual appeal in your worthy paper, I as treasurer for the Boston Girls' Club, the largest young ladies' organization in the West End, hereby inclose the sum of $1 toward the fund. The organization is always at your aid whenever you may need their help.

Hoping your fund goes over the top, as it has since its initial campaign, I remain."

ARTIST OFFERS AID.

An unusual offer of assistance comes from George T. Sopp, a widely known artist, whose studio is at No. 14 Park square, Boston. Mr. Sopp has promised to create a painting especially for the benefit of the Christmas Fund. The painting will be auctioned at one of the numerous entertainments given in aid of the fund, and the proceeds turned into the treasury of the fund.

Mr. Sopp came to this country several years ago from Esthonia, and has done some very laudable work since becoming a resident of Boston. In addition to being a clever painter he also is an expert on antiques.

Members of Michael J. Perkins Post, American Legion, expect to help in making the Christmas Fund successful. They are planning to aid it in many different ways.

Contributions received as follows:

Boston Americas	$1,000.00
Balance from last year	1,441.75
Interest on Notes	50.00
William Cardinal O'Connell	25.00
A. Willard Marriott	15.00
Miss Ellen Feeney	5.00
John J. Feeney	5.00
Joseph F. Bennis	5.00
John	5.00
John J. Hayes	5.00
A. B. Kroy	5.00
George Gray Bailey, Jr.	2.50
Boston Girls' Club	1.00
Norbert E. Yerxa	10.00
Jam a K. Casey	50.00
Total	$2,601.75

ESSEX COUNTY PROBE ASKED IN MARBLEHEAD

Marblehead, Nov. 5.—At the monthly meeting of the Essex County Associated Boards of Trade, held here, a motion was passed calling upon District Attorney E. H. Donnell to investigate the administration of the county affairs of the Essex County [illegible] disasters. This motion is the result of considerable criticism of the commissioners, in certain charges made at a meeting held a few days ago in Salem. The commissioners in question are John M. Graversmor, Jr., James C. Poor and Benjamin B. Gilman. It is said that the district attorney will start an investigation in a few days.

PLEADS HE WAS ONLY TOOL IN $800 HOLDUP

Taunton, Nov. 5. — With tears streaming down his face Peter Souci, thirty-four years old, of Dartmouth, told Judge Austin in the District Court here, that he was only the tool of the two taxi men who robbed Winfred Vandreuil of Marieville, R. I., at the point of a revolver in the town of Seekonk on the morning of October 28 last. He told a straightforward story of his part in the robbery, claiming he was drunk and never saw the two taxi men before that morning. He was held in $800 bonds for the grand jury.

WOMAN STABS ASSAILANT WITH HATPIN

Routs Man Who Attempted to Attack Her on Lonely Haverhill Road

Haverhill, Nov. 5.—Residents of the Old Chadwick road section are planning to patrol the vicinity tonight to protect women against the strange young man who attacked Mrs. Edith Greville while she was on her way home, but was driven off by a stab from her long hatpin.

Mrs. Greville reported to the police that as she passed a clump of bushes at a bend of the road a man, apparently between 18 and 20 years old, and well dressed, leaped at her.

She says she jumped back, and pulled from her hat the pin she was wearing. As her assailant came at her she thrust at him with the point, and jabbed it deep into his stomach.

He screamed with pain, dropped to the ground and rolled about in the leaves and mud for a moment, then leaped to his feet and fled.

Mrs. Greville hurried to a telephone and notified the police, who sent Motorcycle Officer Whaley from headquarters. When the policeman reached the vicinity of the attack he was unable to find any trace of Mrs. Greville's assailant.

A number of other women who have been approached by a strange man, answering the description of the one who attempted to assault Mrs. Greville, have reported their experiences to the police.

The residents of the district are determined to put a stop to the annoyance.

CHARGES FALSE CLAIMS BY STOCK SALESMEN

Alleging that he was sold 240 shares of stock in the Gurnsdee Securities Corporation on the false claim that the company did a general banking business, David J. Jones of this city has brought suit against the corporation for $2,115. Solomon of the company showed him, he declared, statistics of the earnings of various banks, together with a picture of the "main banking room" of the company. Actually, Jones declares, the company's office was not in business to lend money on securities.

BABY ABANDONED IN LAWRENCE CHURCH

Lawrence, Nov. 5.—A three-weeks-old baby girl, found in the vestibule of St. Mary's Church, was taken in by the State Minor Wards' Nursery Custom. The baby had been warmly wrapped and a piece of paper pinned to the infant's cape bore the same written boldly in ink, "M. K. Duffy." The child was taken to the Orphan Asylum here temporarily and was christened "Katherine" in the Immaculate Conception Church.

Fined $50 for Lottery

Michael Varonalis of Palmer street, Roxbury, was fined $50 in Roxbury court today for promoting a lottery at his residence. Sergeant Butler, who made the arrest, seized more than $500 worth of tickets in Varonalis's rooms.

HAYNES CLAIMS $50,000 BRIBES WERE SPURNED

Tells of Temptations and Danger to Which Dry Agents Are Exposed

By International News Service.

Washington, Nov. 5.—Bootleggers' plots to corrupt dry law officials with bribes and thus tear down the morale of the federal enforcement machine were officially disclosed today by Prohibition Commissioner Haynes.

Failing in their efforts to "buy" dry agents or officials, illicit liquor promoters then inaugurate reigns of terror that culminate in the killing or serious maiming of Federal agents, Haynes declared.

"They shoot dry agents down like dogs," Haynes said.

"Bootleggers and moonshiners repeatedly set traps for them. Stills or bootleg stores are protected with high voltage electrical devices."

Prohibition agents are almost daily being tempted with cash bribes, in some instances running as high as five times the amount of their annual salary, the commissioner said. Mr. Haynes charged that some of the leading bootleggers of the country are "men of wealth and influence," who systematically try to seduce and corrupt government agents.

"In New York recently two of our agents turned down an offer of $50,000 each with promise of double those sums, merely to O. K. permits authorizing withdrawal of whiskey from bonded warehouses," he said.

Commissioner Haynes' official list of fatalities among Volstead law operatives included these names:

Kirby Frans, fatally shot, dismantling a still at Perry, Okla.; C. A. Wood and S. E. Beckett, killed at Midland, Texas, by bootleggers; Stanton Weiss, killed by bootleggers in Logan County, Okla., and Joe Kolb, fatally shot from ambush, near Huntsville, Ala.

Haynes said in some sections of the West bootleggers were using airplanes to transport liquor for agents. Recently he said a dry law squad narrowly escaped death in Colorado from such a plot.

Dry Agents Are Urged to Defend Themselves

By Associated Press.

Washington, Nov. 5.—Prohibition agents, in an opinion of the Board of Temperance, prohibition and public morals of the Methodist Episcopal Church, "should be instructed to remember their wives, children and the laws of the United States require that their lives are placed in danger by bootleggers or moonshiners."

"Some people seem to be surprised that the Board of Temperance of the Methodist Episcopal Church should suggest that prohibition officers have a right to defend themselves quickly and effectively when threatened by armed criminals," the board said in a statement issued today.

"The cries of bereft children of faithful prohibition officers rise to heaven," the statement continued, "it is nothing less than murderous to expect prohibition officers to await

MRS. JEANNETTE L. PERRY

Photo by J. Caroll Brown

Worcester, Nov. 5.—The honor of being the first woman to run for councilman, in this city belongs to Mrs. Jeannette L. Perry, widow of Charles B. Perry, who has announced her candidacy for that office for Ward 3. She lives at No. 26 Irving street. She is an expert accountant and is now auditor for a big department store. She is a Republican.

the fire of bootleggers with guns in their hands."

Wilson Starts to Make Boston Dry

Harold D. Wilson, supervisor of the prohibition field force here, announced today that he was ready at last to "get really down to business and make Boston 'dry.'"

He will start the first of the week, going out into his territory himself and directing the agents of his department.

The law will be rigidly enforced, so far as is humanly possible, and open selling of spirits in the city will be fought with much danger, he said.

Supervisor Wilson said today that he had not discharged any more of his agents and did not propose to do so immediately.

He released six men yesterday after a statement in which he told of the discovery of grafting and disloyalty among some of the "hold-overs" from the regime of William J. McCarthy, his predecessor.

First Woman to Run for Council in Worcester

FOCH TO MARCH WITH 40,000 KNIGHTS

Marshal in Chicago Lays Wreath on Statue of Lincoln and Gets Degree

By Associated Press.

Chicago, Nov. 5.—Two days crowded with festivities in honor of Marshal Foch began with the allied chieftain's arrival today, accompanied by General Pershing.

A cavalry escort, a delegation from the American Legion and military officers were awaiting Marshal Foch at the station.

The marshal and his party were taken in automobiles to Grant Park, where Governor Small, Mayor Thompson, and a party of state officials gave him an official welcome, with the First Field Artillery, Illinois National Guard, greeted him with a salute of nineteen guns.

At the University of Chicago, the marshal received the honorary degree of LL. D.

The feature of the afternoon's program was the laying of a wreath upon the statue of Abraham Lincoln. Two thousand Legion men and 5,000 school children formed lines to the statue through which Marshal Foch passed as he went to pay this tribute.

Tomorrow the Knights of Columbus have charge of the marshal's program. At 4 o'clock 40,000 Knights of Columbus and 60,000 members of the Polish, Bohemian and French Catholic societies are to form in line with Marshal Foch, Brigadier-General W. D. O'Connor, Supreme Knight James A. Flaherty and Mayor Thompson in automobiles leading them.

HUNTING FOR MISSING DEDHAM MAIL POUCH

Acting Inspector William Plath of the Postoffice Department today denied that there were checks valued at $20,000 in the mail pouch which was lost on October 15, somewhere between Boston and Dedham. According to Inspector Plath the pouch contained a bundle of cancelled checks and a letter containing three dollars in money. It was a complaint relative to the non-delivery of the letter containing the three dollars that led to the discovery of the loss of the pouch. Postal officials now believe that the missing pouch reached the South Station and that it was lost either in the station or from a motor truck on the way from the station to the postoffice.

YOUTH PAROLED FOR LODGING HOUSE THEFT

Rupert Sherburne, twenty-four years old, of Spring street, South End, was arrested as he was leaving the house today, charged with the theft of a $44 cornet and $17 from the lodging house at No. 34 Fayette street, kept by Roselle Beckar. When arraigned in the Municipal Court, before Judge Bennett, it was shown that each week since the robbery he had been sending a $4 to the woman in an effort to make restitution. Judge Bennett gave the youth to the House of Correction, suspended sentence and placed him on probation until May 4.

FRANCES STUART MURPHY, DESERTED AND ALONE, SEEKS A JOB

NOTORIETY BLIGHTS CHANCES

"I can now sympathize with Evelyn Nesbit Thaw. I know what it means to be deserted and alone in the world with nothing but your wrongs to keep you company.

"I know what it means to have people look at me on the street and arch their eyebrows as they pass, and whisper things about me when I am out of earshot. I know what it means to be 'a woman with a past,' with no friends, no job—nothing but hardship and want staring me in the face—that is if I want to be straight."

With her hopes for the future shattered, her husband and friends departed, with poverty reaching out its hand to grasp her, Frances Stuart Murphy, one-time film star, whose husband has just obtained a divorce, sat in the apartment of her one remaining friend and thus bewailed her fate.

She had spent a day hunting for a job. But it had been a heart-breaking day; a day of disappointments. No one wanted her and as she sat in the apartment of her friend the realization of what is apparently in store came home to her as it never had before.

DESERTED BY FRIENDS.

With no home and no money and no prospect of procuring a position, the woman who played opposite the great Caruso in the movies was bitter.

"It is the women who seem the hardest," said Mrs. Murphy. "They are just like a lot of hens. When one becomes sick or crippled the healthy ones immediately begin to pick her.

"Women I thought were friends have now turned on me, and look on me as something to be scorned. And some of these very women are rotten to the core. But because my wrongdoings have been made public while they have managed to conceal theirs from their husbands and friends, they think they are on a higher plane than I.

"It is a hard proposition; this of hunting for work when you have a past. A woman does not have a chance in this world if she has made a slip. It is not right. It is not just.

DOUBLE STANDARD.

"Why should the men be allowed to sin and still maintain their social and business standing, while women are cast out at the first slip? It is the old question of the double standard.

"A man is a man. He is unfaithful to his wife. She forgives him because he is a man, and for centuries it has been the custom for men to sin and they can find a pretty woman who will fall.

"But while the man is forgiven and mingles with the best of the world's society, the woman is cast with. She is cast out. Her reputation is gone and there is but one thing left for her to do.

"I have tried to get into several Boston hospitals. I wanted to train to become a nurse. Would they have me? I should say not. Simply because I am Frances Murphy. They demanded at least two excellent recommendations. I cannot get 'em, so I cannot become a nurse. In their eyes I am not good enough.

PAID DEARLY.

"God knows I have paid dearly for my wrongs. I want to put them behind me and work for my living. But they won't give me a chance. Like Evelyn Nesbit I have a past, and cannot bury it like a man.

"I have tried to obtain employment as a milliner. I was refused. I have tried to get employment as a clerk. I was refused. I have tried to get a job as a masseuse. I was refused. Why? Because I am Frances Murphy.

"The world of work has closed its doors to me. The mere fact that I must live—must earn my daily bread—does not matter to those who look down on me."

With a sob, Mrs. Murphy then spoke of her parents and her home back in Iowa.

"I can't even go back to my father and mother," she said. "Not that they would not welcome me and take me in. But the story of my wrongs has been told there, and the tongue of gossip are wagging like threshing machines. It is a small town where my parents live, and if I go back I shall bring nothing but unhappiness to my parents. That I shall never do.

"What I want is work. I do not want to go back to the motion pictures. There is money there. I could probably get a position. But I do not want that. I want to really and truly work. I want to close my past as I would an unpleasant book.

"There is nothing in this easy stuff. It only leads a girl into the wrong paths—the paths that carry her to pain and suffering and disgrace."

"I love fine clothes. But if they come too easy they do one harm. I have come to the conclusion that work is the cure for a broken heart. And I have the broken heart and want to work and forget.

STILL LOVES HUSBAND.

"When I lost my husband it was a great blow to me. I had not realized just what it would mean. I do now, for I still love my husband. I have cried night after night over losing him. But the crying came too late. I would be willing to cry all the rest of my life if I could only get him back. I can never forget him. He was so good, so wonderful.

"Oh, if I could only live the last three years over again! They would be a different three years. The name of Frances Stuart Murphy would never be spoken in the courtroom, would never appear across the pages of the newspapers. But it is too late. All I can do now is brace up and fight.

"And fight I will. While I am broken-hearted now, I shall not allow myself to be downed by my adversities. I shall stay right here in Boston, and if I can break down the barrier that is now against me, and get a square deal, I shall make good—by work.

Chicago Opera Star Who Declares Bobbed Hair Is Not Becoming

LINA CAVALIERI

Chicago, Nov. 5.—No bobbed hair for Lina Cavalieri. She said so when she arrived with her husband, Lucien Murator, ready for their engagement with the Chicago Grand Opera Company.

"It is not becoming," she said. "No matter who wears their hair that way, even Mary Garden, and I'm not going to cut mine. It looks much better as it is."

When Mary Garden arrived from Europe recently to take her place as director of the opera her hair had been bobbed. She explained she had it cut because bobbed hair didn't require so much attention.

Women Voters' Luncheon

A luncheon meeting of the municipal election committee of the Boston League of Women Voters on Wednesday, Nov. 9, will be addressed by William G. O'Hare, candidate for the school committee. The luncheon will be held at the Business Women's Club, No. 144 Bowdoin street, at 1 o'clock.

It is easy to find an attractive room, when you know that the choicest of them are advertised in The American's "Furnished Rooms" Columns.

BOSTON EVENING AMERICAN
Boston's Want Ad Directory
Read for Profit—Use for Results

ATTORNEYS HELD FOR FEDERAL GRAND JURY

Stone and Bridgham Waive Examination on Charge of Using Mails to Defraud

Attorney Milton A. Stone of No. 53 State street and Attorney Edwards W. Bridgham and Orlando M. Lane, of Bath, Me., were before United States Commissioner Hayes today, charged with use of the mails in a scheme to defraud.

They were arrested some days ago in connection with the methods used in promoting stock of the North Shore Fish Corporation. The three waived examination today, although it had been expected they would ask for a hearing, and were held in $500, pending the action of the Grand Jury.

A fourth man sought by the police in connection with the stock promotion, who is said to be a State street broker, has not been arrested, but will be within a few days.

The three defendants awaiting Grand Jury action are well known. Stone being a prominent lawyer here and Bridgham being been city solicitor of Bath, Me.

SERGEANT HELD IN JITNEY VICE RING PROBE

Fall River Alderman Admits Being on Party to Resorts at Police Hearing

Fall River, Nov. 5.—Admission by Alderman Harry Monks that he had been with a party on a tour of resorts in New Bedford, was one of the sensations of the five-hour hearing of charges of conduct unbecoming an officer, preferred against Police Sergeant Daniel Killeen in connection with the jitney vice ring probe.

The Board of Police heard many witnesses against Killeen and reserved its decision. After the hearing he was arrested on charges of obstructing justice and inciting perjury. The cases were continued and he was held under bonds of $2,000.

APPROACHED BY OFFICER.

Alderman Monks, who ran for Mayor a year ago and is a candidate for re-election, testified that he had been asked by Killeen why he had not done his best so that Manuel Travis, a jitney driver, could get back his license which had been suspended by the Board of Aldermen. He later reported the incident to the Board of Police.

While in the machine operated by Travis that the Alderman made the trip to New Bedford, it was brought out by the testimony of Monks. The Alderman told of visits to several resorts and of winding up at the Waverly House. He denied knowledge of any evil reputation of the places visited.

Mr. Monks admitted that there were three or four women in the party and then denied that there were any any.

ST. PETER GIRL "KIDNAPED."

Another sensation was provided when counsel for Rose St. Peter, the witness who vanished during the trials of the sixteen jitney men, and was recently arrested on her return to the city, declared that the girl had been kidnaped and that she had been unable to escape a woman guard in a Canadian city until the day of her return to the States.

The St. Peter girl was ordered to furnish sureties of $1,000 as a witness in the Travis case. She is under a charge of contempt of court and was ordered to furnish sureties of $100 for trial on November 15.

TWO SALEM CHILDREN KNOCKED DOWN BY AUTO

Seven-year-old Catherine and five-year-old James Ingolsby, Jr., children of Mr. and Mrs. James Ingolsby of No. 17 Cambridge street, Salem, were bruised about the body when struck and knocked down at the corner of Essex and North streets, Salem, by an auto.

They were rushed to the Salem Hospital for treatment. The machine was owned and operated by William P. Hubon, No. 35 Flint street, Salem. Hubon is held blameless by the police.

WORK PROVIDED FOR 42 "SHORN LAMBS"

The forty-two "shorn lambs" who were taken into the Morgan Memorial when Urbain Ledoux was forced to close his "Church of the Unemployed," to provide jobs for the workers, according to officials of the Morgan Memorial. The Fred H. Seavey Refrigerator Co. has opened for them, and the men are being provided with clean beds and good food. In return they are working in the Morgan Memorial Industries during the day.

WILL CONFER ON LYNN 10 PER CENT. WAGE CUT

A committee of the Lynn Joint Council of the United Shoe Workers of America will be appointed to ask the manufacturers of Lynn to meet the council at its headquarters to discuss the proposed 10 per cent. wage cut. The manufacturers had asked the council to name a committee of five to meet them at their headquarters next Thursday.

SCHOONER IS BLOWN ASHORE AT NANTASKET

Heavy Gale Forces the Gladys M. Taylor, With Cargo of Coal, Onto Shoals

By Associated Press.

Vineyard Haven, Nov. 5.—The four-masted schooner Gladys M. Taylor was blown ashore on the shoals southeast of Cross Rip in Nantucket Sound today.

The westerly gale made her position an uneasy one, but it was believed by coast guards that the vessel could weather the storm until the coast guard cutter Acushnet reached her side. She was resting on a sandy bottom.

The Gladys M. Taylor, a vessel of 926 tons, was bound with coal from New York for Calais.

The schooner Isabel C. Harriss, Norfolk for Bangor, was towed here by the Acushnet today, and by reports of sails and other damage sustained in a northeast gale off Cape Cod on November 2.

SECOND DEGREE VERDICT FOR MRS. SOUTHARD

Alleged Poisoner of Four Husbands Accepts Fate Without Emotion

Twin Falls, Idaho, Nov. 5.—Following a sensational trial as an alleged "female Bluebeard," slayer of husbands, Mrs. Lydia Southard was convicted here of murder in the second degree in connection with the death of her fourth husband, Edward Meyers.

The convicted woman sat without a sign of emotion as the verdict was reported, and the only show of feeling in the family was exhibited by Paul V. Southard, her fifth and present husband, who is a petty officer in the navy.

While she was on trial only for the slaying of her fourth husband, Meyers, it was generally held by the State that she poisoned her first three husbands by poisoning them with arsenic which she obtained from flypaper.

In the course of her trial it was testified that "she swept men off their feet into matrimony" then tired of them and made away with them.

Mrs. Southard stubbornly protested her innocence and declared she would be acquitted and vindicated. Notwithstanding this claim when the verdict was announced it was a severe blow to her.

Mrs. Southard's first three husbands were Robert Dooley, William McHaffie and Harlen Lewis.

CHICAGO ARTISTS WANT REJECTED WORKS SHOWN

Chicago, Nov. 5.—A display of pictures rejected from the annual exhibition of American art was urged by artists whose works were not selected for the show. The petition was presented to Chicago Art Institute officials by a delegation of disappointed painters.

"We are not exactly making a protest," said C. Raymond Johnson, spokesman. "We merely want an exhibition of rejected paintings so the public may judge for itself whether the pictures are inferior to those included in the show."

FREEZING WEATHER ON THE WAY, SAYS SMITH

Sunday will be fair and cold, Weather Forecaster Smith announced today. The official forecast: Fair and colder tonight and Sunday. Strong high northwest winds, diminishing Sunday. There will be freezing temperatures early tomorrow morning and Monday, according to Mr. Smith, and it will not get warmer before Monday afternoon. Temperatures started dropping in Boston long before noon.

BAY STATE DOCTORS GIVE HYGIENE VIEWS

New Haven, Nov. 5.—Addresses and discussions at the annual meeting of the American Child Hygiene Association today were shortened in order that the delegates might bring about the appointment in time for the Maryland-Yale football game.

CURLEY TO SPEAK IN ROSLINDALE TONIGHT

Former Mayor Curley will speak this evening at the Roslindale Municipal Building on Washington street, Roslindale. He will discuss Boston's tax rates, the "decadence of our harbor," the unemployment situation, lower carfares, and "ways and means of reviving financial prosperity."

ALWARD FUNERAL IN WAYLAND TOWN HALL

The funeral of Charles H. Alward, who was killed in an auto accident, will be held tomorrow from Wayland Town Hall under the direction of Charles H. Alward Post, No. 133, American Legion, Members of the post will march in uniform.

LOW TEMPERATURES PREDICTED FOR THE WEEK

Washington, Nov. 5.—Weather predicted for the week beginning Monday for North and Middle Atlantic States: Temperatures somewhat below normal, generally fair except for considerable cloudiness and occasional light rains along the Northern border.

Boston Woman Denies Professor's Slur on Yankee Girls' Beauty

Photo by White, Boston

LIBERIAN BELLE AND TWO OF NEW ENGLAND'S FAIREST

The dusky African beauty shown is the type chosen by Professor Starr of the University of Chicago. Above, at left, is Mrs. Walter Tufts, Jr., and beside her Mrs. Lotty C. Solmmon, who were respectively first and second prize-winners in the Boston American's Loveliest Girl contest.

Placing of African Belles Before Fair Ones at Home Is Absurd, Mrs. Tupper Says

By HAZEL CANNING

Professor Starr of the University of Chicago may tell his pupils that there are no beautiful women in the United States—and get off without censure. But he'd just better not try to tell this to anybody except his pupils.

Professor Starr may be a great anthropologist, but, when he comes to remarking that "beauty is only found among the Liberian and other African races"—why—then—he'd better be careful of what he is speaking to anybody in Boston.

And if, perchance, the lea ned professor should address such opinions to Mrs. Frank Boyce Tupper, Durant campaign chairman, Boston clubwoman and lecturer, he'd better have all his arguments ready.

And then he'd find they carried no weight with her, for Mrs. Tupper right away would dispose of all Professor Starr's preferences for the female savage, brown lady with three short words of an old New England phrase.

"Stuff and nonsense!" would be what Mrs. Tupper would say to the professor. "Stuff and nonsense!"

That's about the reception Professor Starr's recent rather striking assertion would meet almost anywhere in Boston. Here's how he came to his conclusions.

"NO BEAUTIFUL WOMEN."

Professor Starr recently returned from a visit to Africa, studying his subject — anthropology. He had hardly arrived home when, to a class of young men and women students of the University of Chicago he remarked, all out of a clear sky, that "there are no beautiful women in the United States. It is only our American good humor which makes us call a girl pretty who is not phenomenally ugly."

"A handsome man or woman is the rarest of all creatures," the professor went on. "Only among the Liberian races is real beauty to be found. Beauty in a blonde race is impossible."

He opened his mouth, and so spake he. Now just listen to Mrs. Tupper. "Very edifying, isn't it?" asks the Boston clubwoman, first of all. "It causes us to wonder what are the learned gentleman's qualifications for making such connoisseur's statements. What beauty college did he graduate from, and when did he take his beauty Ph.D.? Really, it's foolish to become wrought with so fine a point, because we all can see first off that he's talking to make those students of his in that perhaps tedious classroom open their eyes.

"As a serious proposition, of course, we all know Professor Starr's latest is a joke. For, if we are to discuss the matter academically, first of all we must define beauty. What is beauty?

WOMAN DEFINES BEAUTY.

"Beauty is real intelligence, spreading its sweetness and its light over the face of the beautiful person. Beauty is strength and fineness of spirit, reflected in the features of the beautiful man or woman. Beauty, besides, is wholesome strength, fine health, trimness of body and of limb. Beauty is the right adjustment of body and mind to each other and to the world.

"Judged by these standards, what shown in a beauty contest has Professor Starr's naked negro girl, chasing her crocodiles by the banks of her matarial African river? Judged by such standards, what chance has that young savage maid, her nose ring dangling, in any company of beautiful girls, where tutored mind and civilized spirit interpret their strength and their kindliness through clear blue eyes and complexion, pink and white and clean and cared for?

"If there are no beautiful American woman, why, then, do artists all over the world seek the American girl as a model before all other races?

CITES OUR WOMEN'S CHARM.

"If there are no beautiful American girls, then why are American women set apart among all nations for their charm and grace and distinction of look upon? Professor Starr is barking up the very wrongest tree this time. But then it is really foolish to answer him, because I don't believe he expected anyone to take any notice of him.

"This beautiful Liberian maid whom he extolled is about all things, I should say, that a beautiful woman should not be. She is uneducated; education should count when beauty is reckoned. She does not know how to preserve what beauty she has; she knows nothing of hygiene, of fit physical exercises to keep her in trim; and, all too soon, she becomes an old, worn woman.

"But see the way our American women wear, on the other hand. Beauty is as beauty does, in the last analysis.

"Beautiful women in America rest not alone on their beauty. If beautiful women in America are not worth more than a ring in their nose or a brass stomacher, then they're ugly, no matter how regular their features. But, as I said before, let the professor talk on. Probably it amuses him."

JAMES A. GALLIVAN OUT FOR O'CONNOR

Representative James A. Gallivan of South Boston has leased an announcement from Washington that he will support Charles S. O'Connor in the mayoralty campaign. Gallivan declared that O'Connor "is one of the finest types of citizens and is a man of such sterling character that he should make an ideal mayor." He also declared that he proposes to ask all his Boston friends to work and vote for O'Connor.

NEW BEDFORD WOMAN DIES UNDER KNIFE

New Bedford, Nov. 5.—Cable advices received here today from Honolulu told of the death of Mrs. Eva Leclair here, following an operation for appendicitis. She was the daughter of A. P. Legasse of No. 199 Blackmer street and was married here thirteen years ago to Rudolph Leclair.

NEIGHBORS HELP WIFE TRIED FOR POLYGAMY

Judge Files Case When Oxford Residents Vouch for Character of Accused Woman

Worcester, Nov. 5.—Oxford residents are highly pleased at the decision of Superior Court to file the case in which Electrae G. Boyce of Oxford is charged with polygamy.

They were present, among them town officials, to testify to the good character of the defendant and even told the judge they would take her into their homes and care for her until such time as she can remarry her second husband, Elmer Eager of Oxford.

Here is the story as it was unfolded in court:

Mrs. Boyce's first husband was George Boyce of Westboro whom he left fourteen years ago, going to Oxford, where she entered the employ of her second husband as housekeeper.

Life was going smoothly for all when one of Eager's sons, who had been brought up by Mrs. Boyce, found out that she had been previously married and had not been divorced and for property rights and other reasons caused the arrest of Mrs. Boyce for polygamy.

Boyce a short time ago obtained a divorce. As soon as the legal time elapses, Mrs. Boyce intends to again marry Mr. Eager.

BOY KILLED WHEN DRIVER TURNS OUT TO AVOID DOG

Wilmington, Nov. 5.—Harold C. Greenough, sixteen-year-old son of William S. Greenough of Tewksbury, died from injuries received while their automobile turned turtle. The companions are Daniel O'Neil, son of the owner of the car; Richard O'Neil, eleven; Clifford Greenough, eighteen, and Charles Greenough, fifteen. They all have minor hurts. The boys were delivering milk when in an effort to avoid a dog in the road Daniel O'Neil, who was driving, swerved onto the gravel at the side of the road, overturning the car.

FALL RIVER WOMAN IS HURT IN AUTO CRASH

Fall River, Nov 5.—Mrs. David Morrison, wife of a merchant here, was injured by flying glass and is suffering from a nervous shock as the result of an automobile collision in Somerset.

SAYS HUSBAND HUGGED HER COUSIN

Worcester Wife, Suing for Separation, Makes Charges Against Goodman

Worcester, Nov. 5.—"One night I was awakened by my brother who asked me to look into the room occupied by my husband. I did. Wife, my husband, his arms around her was my own second cousin, a nurse, Jessie Kessler."

This is the statement made in Probate Court by Mrs. Yetta Goodman wife of Harry Goodman, a fashionable women's tailor with a shop in the Slater Arcade. Mrs. Goodman is suing for separate support. The Goodmans are very prominent in social circles in Worcester.

Mrs. Goodman told Judge Frederick Chamberlain that Goodman brought the Kessler woman to their home as a nurse when he was sick and that she remained there against Mrs. Goodman's wishes for about six months.

CHARGES THREAT TO KILL.

She said that Goodman frequently accused her of being jealous. Every time she remonstrated with him she said he told her, "You're jealous again."

She said he was "actually wild" when he came home and failed to find Rabbi Hexenfeld and some other prominent Hebrews in the hope for the purpose of effecting a reconciliation between him and himself. He became angry when his mother insisted that he should return his wife's think coat, it was alleged.

Mrs. Goodman testified that Goodman said "I am not going to give her a $1,000 coat if I am not going to live with her." His mother told him, witness said, that he had already given it to her and it belonged to her.

Then Goodman's mother fainted, the rabbi went home and there was a first class row. It was then, she testified, that Goodman threatened to kill her "like a dog" and called her vile names.

Goodman testified that the first trouble he had with his wife took place in 1914 when she had to move from his home on Providence street because a nurse named Hardy, Sacoiow was continually visiting his house.

TERRORIZED BY GUN.

He said he moved to Lake Quinsigamond, five miles away. He said after that his wife threatened to kill both himself and herself and had to call in James Nightingale to pacify her.

Gibson, a automobile salesman, said he took Goodman to Beach while demonstrating a car and that they "picked up" a woman named Mrs. Ruth Kinder in Lynn. He said Goodman gave her a ride. Miss Martha Barwick told of seeing Goodman and Mrs. Kinder in Boston, and Max Kurzman, a theatre usher, told of seeing them together at a theatre.

Mrs. Kinder admitted she was automobiling with Goodman but he gave her a ring and allowed her to use a sealskin coat from his store. She said she always carried a revolver and terrorized her by telling her if he ever saw her with another man he would kill her. She said she advised him to go back to his wife.

The hearing will be continued next Wednesday, and another crowded courtroom is expected.

DARTMOUTH AND SMITH TO DEBATE SOVIET RULE

Northampton, Nov. 5.—The young women of Smith College and this young women of Dartmouth College having agreed to meet in joint debate, have agreed on December 10 as the date and recognition of the Russian Soviet government by the United States as the question, it was announced today. The meeting will be the first in which either college has debated with the other sex. The Smith negative debaters will present their arguments against Dartmouth's affirmative at Hanover, N. H., and the Smith affirmative side will be presented against Dartmouth's negative at Northampton. Trials to determine the membership of the two Smith teams are now being held.

OHIO BANKER ARRESTED FOR THEFT OF $115,000

Canton, O., Nov. 5.—Harry B. Ward, vice-president of the Stark County Banking Company, near here, is under arrest on three indictments charging appropriation and manipulation of the bank's funds, state examiners reported a shortage of $115,000 in the bank's accounts. Ward is alleged to have used the money to establish a poker room company, of which he was an officer. When the shortage was discovered the director of the bank paid the money back out of undivided profits.

VICTIM OF SAND-SLIDE IS BELIEVED DEAD

Wanaque, N. J., Nov. 5.—Hope was abandoned today for William Graham of Buffalo, N. Y., who was caught in a sand-slide and buried under a mass of sand and stone here on Friday, on a dam site last Wednesday. Tons of compressed air were forced down a shaft to keep sand from caving in, but Graham would be kept alive until a rescue force could dig him out. Quicksands continually filled the shaft that was sunk. Workmen hoped to locate his body during the day.

$200,000 FRENCH OFFER BEST AIRPLANE ENGINE

Washington, Nov. 5.—The French government has offered a prize of $200,000 for the best aeronautical engine suited for commercial purposes, it was learned at the French embassy today. The engine must meet certain requirements as to power and weight and must be ready for test by June, 1923. The French government makes but one condition; that the winner, if a foreigner, must permit the manufacture of the engine in France.

$24,000 FUND IS GIVEN TO MRS. CUNEO

Deed of Trust Presented to Widow of Slain Police Officer by Curtis

By BERT FORD.

Mrs. Winifred M. Cuneo of No. 48 Everdean street, Dorchester, widow of Patrolman Andrew B. Cuneo, who was murdered while in the performance of his duty, was presented yesterday with a deed of trust for the $24,000 fund raised by the Boston American for her and her nine children.

The presentation was made at noon at police headquarters by Police Commissioner Edwin U. Curtis, whose active support, with that of Superintendent Crowley and the department as a whole, was largely responsible for the success of the undertaking.

Former Major John F. Fitzgerald, A. C. Ratshesky, president of the United States Trust Company, and Allen B. Frederick, who made up a sub-committee of the Boston American Cuneo Fund Committee, witnessed the brief, but touching little ceremony, while clerks looked on from adjoining offices.

INCOME FOR LIFE.

Mrs. Cuneo, in deep mourning, controlled her emotion with difficulty. Her lips quivered and her hand trembled as she received from Commissioner Curtis **the precious document which insures her and her family against want for life and which was made possible by the sympathy, generosity and the fine public spirit of the people of Greater Boston.**

It was not until Mrs. Cuneo tried to express her gratitude to all that she broke down and wept. She was accompanied by one of her sons. The formalities which lifted a mortgage and banished threatened poverty from the home of the murdered policeman was over in a minute or two, but big principles were involved in that little scene at headquarters.

CURTIS THANKS AMERICAN.

It meant that the Boston public was standing back of its police force and was quick to recognize and reward the bravery and sacrifice of its members. The moral lesson back of the Cuneo Fund is summed up in the following letter which Police Commissioner Curtis sent today to the Boston American:

City of Boston,
Police Department.
November 5, 1921.

"Editor Boston American:

"Dear Sir—The Cuneo Fund, collected through the Boston American, having been turned over to the Old Colony Trust Company to hold and invest for the benefit of the widow and children of the late Andrew B. Cuneo, I take pleasure in expressing, in behalf of the committee, its appreciation of the successful efforts of the Boston American to provide for the family of this brave police officer who was killed in the performance of his duty.

"The fund contributed by the public is an assurance to all police officers that should death come to them while in the performance of their duty, the people of this community, grateful for the protection given to their lives and property, will generously come to the assistance of the bereaved families and that some one will always be ready to take the necessary initiative, as in this instance was done by the Boston American, with a result beyond the expectations of the committee.

"Very truly yours,
"EDWIN U. CURTIS,
"Police Commissioner."

Mr. Ratshesky and Mr. Fitzgerald told Mrs. Cuneo about the valiant service rendered by Commissioner Curtis and by the Boston American. This brought more thanks.

TERMS OF DEED OF TRUST.

By the terms of the deed of trust the Old Colony Trust Company agrees to act as trustee, free of charge, and to manage, invest and re-invest the trust fund so created; to collect the income therefrom and to pay the same from time to time to Winifred M. Cuneo, widow of Andrew B. Cuneo, so long as she shall live and shall remain unmarried.

"Upon the death of said Winifred M. Cuneo, said income from time to time shall be paid over to and shall be distributed among the children of Andrew B. Cuneo and Winifred M. Cuneo, and the issue of any of them deceased, by right of representation, until the youngest of said children to attain the age of twenty-one years, shall attain that age.

"In the event of the re-marriage of said Winifred M. Cuneo, one-quarter of the said income from time to time shall be paid to her so long as she shall live, and the balance of said income shall be paid to and distributed among the children and their issue by right of representation as aforesaid.

"When the youngest of said children to attain the age of twenty-one, shall attain that age, if said Winifred M. Cuneo then shall be deceased—or subsequently upon her decease—the principal of the trust fund, as then constituted, shall be paid to and distributed among the said children and issue of them by right of representation, and thereupon the trust shall terminate."

The baby of the Cuneo family is Henry, aged fourteen months. Then there is Marie Louise, five; Edward, eight; Harold, ten; Winifred, twelve; Andrew J. fourteen; Eleanor, sixteen; Dennis, seventeen, and John, aged nineteen.

Patrolman Cuneo, a faithful and efficient member of the police force for twenty years, was shot and killed on Saturday, August 13, in Hanover street, directly opposite the police station, while trying to disarm Philip F. Whelan, a former Boston policeman who boasted that he was on his way to the State House to demand payment of his naval bonus. Whelan is awaiting trial for first degree murder. He is the father of several children whose mother is dead. Cuneo probably saved the lives of state officials by his sacrifice.

In three weeks the Boston American raised a total of $24,906.25 for his stricken family. It proved to be the largest fund ever raised by a New England newspaper. The receipts averaged better than $1,000 a day, establishing a record.

The committee advanced $250 to Mrs. Cuneo to meet funeral and other urgent expenses, reducing the total to $23,756.25, a check for which sum was turned over to the Old Colony Trust Co. on Thursday by Messrs. Ratshesky and Frederick.

LATE DONATIONS.

After the Boston American fund had closed four donations aggregating $35 were received and never publicly acknowledged until today. These four checks were turned over with the large check to the Old Colony Trust Co. The tardy subscribers were Frank W. Wyman, No. 121 Fremont street, $10; law firm of Bloomfield & Bloomfield, No. 6 Beacon street, $10; Evelyne G. Hall, No. 7 Grove street, Winchester, $10, and Percy A. Legge, No. 185 Summer street, $5.

The Boston American Cuneo Fund Committee was made up of Police Commissioner Edwin U. Curtis, former Mayor John F. Fitzgerald, Allen B. Frederick of Piscopo & Frederick, No. 1581 Hanover street; Frank W. Stearns, head of the R. H. Stearns Company; Alen L. Stone of Hayden Stone & Co., bankers; A. C. Ratshesky, president of the United States Trust Company; Andrew A. Maddaraco, vice-president and trustee of Columbus Savings Bank; Joseph H. O'Neil, president Federal Trust Company; John A. Scanga, commander North End Post, No. 82, American Legion; Vincent Brogna, an attorney; Charles A. Pastone, president P. Past

BROCKTON MISS EARNS TITLE OF MARY PICKFORD

Miss Muriel Wainwright Wins High Praise as Model and Amateur Actress

Brockton, Nov. 5.—"Brockton's Mary Pickford." That's the title the Brockton people have applied to pretty Miss Muriel Wainwright, who has been prominent in amateur theatricals and style shows here.

Miss Wainwright will play the lead in "The Maiden Over the Wall," a comedy which will shortly be presented at the local Y. W. C. A. by a young people's club.

SUPREME SHOE STORE
747 WASHINGTON ST.
Direct from factory to consumer
BIG OPENING SALE
FREE TOMORROW AND NEXT WEEK
ONE PAIR WOMEN'S
SILK HOSE
TO ALL WOMEN BUYING
WOMEN'S SHOES HIGH OR LOW $4
MEN'S SHOES HIGH AND LOW $4
46 STYLES
BOYS' SHOES Box calf, sizes 1 to 6 ..... $2.95
2 pairs $5.95
LITTLE BOYS' SHOES—Sizes 9 to 13½ $2.45
2 pairs for $4.45
Main Store 747 Washington St.
Branch Store 1045 Washington St.
Cor. Cherry St., Old Hotel Woodcock
Branch Store 263 Broadway

Order Your Paper Early For $5,000 Book Test

Everything now is ready for your participation in the $5,000 Book Title Picture Test EXCEPT Monday's Boston American. That you must make sure of.

Speak now to the newsdealer! We know, from the letters that lately have been received in this office, that Boston and all New England are ready and waiting for the beginning of the best of all picture tests.

Sixty days! Only one picture each day!

A first prize of $1,000; second, $750; third, $500; fourth, $400; fifth, $300; sixth, $200; seventh, $150; eighth, $100 ninth, $50.

One hundred awards of $10; one hundred and ten of $5 each.

And all for finding and writing the Correct Titles of sixty drawings. Amusement for the cold, sighing nights of late Autumn and early Winter. Mental recreation. Good company. Reviving memories of the best books of great authors. Another test for those who know words and their meanings. A competition wide open to every man, woman, boy and girl in New England and Canada.

Begins on Monday and—to get back where we started from—everything depends upon your being sure of your Boston American on Monday. We simply cannot supply back numbers of the paper. You MUST depend upon the newsdealer. You will find him not only ready, but anxious to be of service.

Picture No. 1 in Monday's Boston American. One thousand dollars if you write the largest number of Correct Titles sent in at the end of the Test.

2 NEAR DEATH AS TRUCK RUNS INTO CANAL

Methuen Men Make Mistake in Locality on Driving Home From Lawrence

Lawrence, Nov. 5.—William Whitwam and Norman Atkinson of Annis street, Methuen, narrowly escaped death today when their automobile truck crashed through an iron fence and toppled headlong into the South Canal, near the Central bridge.

The two men are partners in a fish business here and were returning home shortly after 1 a. m. when the accident occurred. Atkinson mistook the Boston and Maine railroad bridge for the central bridge, he says, and, in the darkness, headed directly into the iron railing that fences the South Canal.

The truck went through the railing and shot headlong into the canal. The front of the truck buried itself in the mud and only the rear end remained sticking up out of the water.

Patrolmen Sullivan and Shkrallah and two residents of Broadway, Bert M. Worthing and Clinton Stevens, hearing the crash, rushed to the scene. There they found one man struggling in the water and the other pinned in the seat with just his head sticking out of the water. Ropes were procured and the two men rescued.

PROFESSOR MORRISON OFFERED OXFORD CHAIR

London, Nov. 5.—The Chair of History at Oxford University has been offered to Professor Samuel Eliot Morrison of Hartford, it was announced today. Professor Morison's decision has not been made known yet.

AUTO BANDITS ROB OIL AGENT IN ROXBURY

Armed Trio Rifle Cash Box of Gasoline Station in Factory District

The third daring holdup by auto bandits and robbery within thirty-six hours in Boston occurred when three armed bandits held up and robbed Francis P. Madeau in his United Oil Company gasoline station at No. 965 Massachusetts avenue, Roxbury.

The three rifled the cash box of $30 then made their escape in an auto. Four men in autos, were involved in the other two holdups.

The station, located in a factory district and on the outskirts, provided an ideal setting for the gunmen, and reduced to a minimum chances of being caught.

Madeau threw up his hands when confronted with the guns. The men wasted no time, rifled the cash box of $30, and escaped. Before the looting was completed one of the trio raced out the door, drove the machine up to the other two carsed rom the store, jumped on the running board, and disappeared down the street.

No one is described as about twenty-three years old, five feet seven inches tall, weighed 150 pounds. He was minus the front teeth in his upper jaw. He wore a gray overcoat and cap.

No. two was about twenty-three years old, five feet nine inches tall, and weight about 160 pounds. He had on a dark suit and cap. He had no overcoat. No description was obtained of the third man.

Amusements.

ARENA
ST. BOTOLPH STREET AND MASS. AVE.
DANCING TONIGHT
Come and Dance on the Finest Floor in Boston
Gentlemen 55c Ladies 35c

CLINTON MAN FINED FOR RECKLESS DRIVING

Clinton, Nov. 5—Paul E. Jackson of Newbury street, a Harvard graduate and an apprentice at the Lancaster Mills, was fined $5 and costs in the court here today for reckless driving. Last night, it was charged, Jackson on a "dare" drove his car along the sidewalk of Clinton's main street.

NIAGARA FALLS LAUNDRY DRIVER MURDERED

Niagara Falls, N. Y., Nov. 5—Edward W. Stillman, a driver for Walker's Laundry here, was murdered last night on the Youngstown-Lewiston road and the bag containing his collections for the day stolen. His body was found hanging over the wheel of his truck which had been ditched. There were two holes in his head.

LORD RIDDELL STARTS FOR UNITED STATES

Southampton, Nov. 5.—Lord Riddell, the newspaper proprietor, sailed today on the Aquitania for New York to act as general press representative for the British government at the Washington conference. He has probably come into contact with more of the world's journalists than any man in England.

ADMIRAL BEATTY IS PHILADELPHIA'S GUEST

Philadelphia, Nov. 5.—Admiral Beatty was the guest of Philadelphia today. A reception, a review of British war veterans, and inspection of the Philadelphia Navy Yard and Hog Island and a luncheon by Mayor Moore were features of the program arranged for his entertainment.

Jordan Marsh Company

Where you will usually find what you want without looking elsewhere.

The Spirit of Yuletide and Gift Giving Is Now in Evidence in Every Section of Our Street Floor—Annex

Jewelry—The Personal Gift Supreme

Solid Gold Beads, alternating oval and vermicelli beads, $18

Flexible Bracelets, solid gold, hand engraved, 15.00

Sterling Silver Bracelets with finely cut rhinestones and imitation sapphires, guard attachment, 5.00 to 20.00

Mesh Bags, engraved frame, in cathedral style, gold filled lace mesh with strap handle, 35.00.

Pearl Bead Necklaces
Indestructible pearls with solid gold clasp in opera and regular lengths at
5.00 to 150.00

La Coque Fans, the new popular fan this season, in all styles and colors, 20.00.

Solid Gold Cuff Links, engine turned, octagon shape, in green gold, a suitable man's gift at 5.00.

Bread Trays, Colonial style, hand hammered silver, splendid weight, 21.00.

Beaded Bags

The needed touch of color and finishing note to a clever costume. One style, pouch shape with fringe, shell frame, beaded strap. Special at **9.50**

French Stationery

The discriminating woman delights in unusual writing paper. She will enthuse over our stock and shorten her Christmas list when she looks over the delightful stationery to be found here.

Unique Stationery — Imported Correspondence Cards, box of 50 cards and 50 envelopes, called "Epes d'Or," Handmade, novelty-cut envelope, lined with orange tissue. Per Box 2.50

French Stationery — Box holding 50 sheets large size double sheet paper, in smooth satin finish, with 50 tissue-lined envelopes to match. Colors: white with grey lining, grey with brown, orchid with purple, and buff with green. 4.00

"Damask Linen"—Box containing one quire paper and one quire correspondence cards. 1.50

Quill Pens—Complete with jar and shot—in five colors. 1.25

Books of Interest!

Biography and History

My Life Here and There. *By Princess Cantacuzene* 3.00

The Book of Jack London. *By Charmian K. London* 10.00
A true and frank biography of the man as he was done by his wife, with a great many of his own letters, making an especially valuable feature of the book. Illus. Two volumes.

The Big Four and Others of the Peace Conference. *By Robert Lansing* 2.50
Character sketches of the dominant personalities of the Conference with impressionistic portraits of Venizelos, Ehrle Feisal, Gen. Botha and Paderewski.

Working North From Patagonia. *By Harry A. Franck* 5.00
Author of "A Vagabond Journey Around the World."

For all children young or old

John Martin's Book

Thousands of John Martin's Books have sold and they are thoroughly enjoyed by the young folks. The fifth issue is now on sale.

Price 3.00

Imported Vanity Bag!

An exquisite gift for dress wear, polished crushed Morocco, seven vanity fittings with 4¾x6¼ mirror. Long strap handle, silk moire lining. Colors: rose, blue and green. **32.50**

Chiffon Velvet Hand Bag — metal frame with two inside frame purses, silk lining. Colors: black, brown and taupe. At **6.50**

Brief Cases of brown cowhide, two short straps and lock, in 16-inch size with two pockets. At **5.00**

Three-fold Pin Seal Bill Book with pass case, four pockets, and pocket for bills; pockets are lined with pin seal calf skin; extra pockets for bills. **5.50**

Watches

Platinum — Gold Finish
Silver and Nickel Plated

for all the family—in all models and at all prices—strap and bracelet models,

15.00 to 150.00

Time will fly from now until Christmas and a good timekeeper is always a welcome gift.

Watches for all the family, in platinum, gold, silver, nickel, and gun metal

finish, in all models and at all prices from $15.00 to $150.00

A Seth Thomas mantel or desk clock, eight day movement, solid mahogany case, tambour design. 16.85

An Avona Clock, mahogany finish, tambour design, eight day movement, hour and ½ hour strike, in four styles. Special at 15.00

Jordan Marsh Company

Yesterday, Today and Tomorrow — A Store of Dependability

A Carefully Planned Special Event That Should Be Welcomed by Those Thinking of Selecting Beds

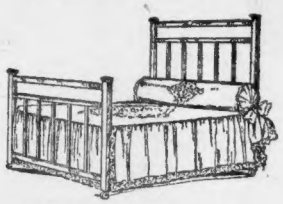

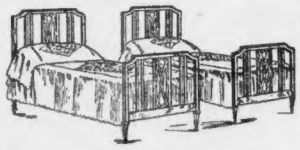

Fine Grade, Reliable Beds and Bedding

At Decided Savings

Manufacturers of high repute co-operated with us on this particular event to make it noteworthy for its good values.

We have secured for this event most desirable types of beds and bedding at price concessions. In addition we have taken many of our staple lines of beds and reduced them to give added strength and greater interest to this sale.

If you are contemplating buying beds or bedding, you cannot well afford to overlook this opportunity.

TWIN BEDS—Specially priced close-outs of a well-known concern. Metal beds, finished to match mahogany furniture. A distinctive design..... 35.00

MAHOGANYIZED METAL BEDS—Square posts and heavy 4¼-inch fillers. Full size, three-quarters and single sizes 17.00

TWIN WOOD BEDS—Four-posters, panel headboards, solid mahogany posts, foot bars and headboards... 36.50

FULL SIZE BEDS—Heavy round posts, ⅞-inch fillers, choice of mahogany, New England walnut, white enamel or oak finishes on metal..... 12.75

METAL BEDS—In mahogany, walnut or white enamel finishes; all finishes in full size beds, broken lots in the smaller sizes 17.50

HAIR MATTRESSES—Full size, excellent grade of curled hair, made to order in your choice of a ticking..... 39.50

FEATHER PILLOWS—Two excellent values in first grade feather pillows—
The Gray Goose Pillows, per pair..... 7.75
The Comfort Pillows, per pair..... 5.00

NATIONAL SPRINGS—A comfortable, inexpensive spring, very good grade of wire..... 6.50

BROWN MAHOGANY FINISH BEDS—Double bed, dark brown mahogany finish on metal. Can be ordered in walnut and ivory finishes..... 40.00

IVORY METAL BEDS—Fine ivory finish with a blue stripe; full size..... 34.50

BOX SPRINGS—Made in our sanitary work rooms, these have best tempered spiral springs, choice of several ticks 28.50

HAIR MATTRESSES—A very satisfactory firm hair mattress, 43 pounds, made to order, choice of ticking 31.50

COTTON MATTRESSES—Full size, 4 feet 6 inches wide, roll edge, A. C. A. ticking..... 10.50

What Our Quality BEDDING Means to You

The quality of the fillings and coverings of the bedding we make and sell is such that we can guarantee it to be absolutely pure and desirable in every respect. Nature's own sunshine and fresh air pour into the workrooms where this very bedding is constructed. Moreover, every piece of our bedding is made primarily to invite relaxation and to give rest to the whole body. That's Jordan's bedding briefly. It is sanitary, it is comfortable, it is of high quality—that is what you want, and it is what you get when you buy Jordan bedding.

Perfumes—Toilet Articles and Cutlery

1. Latour Lilac, boxed, 8 oz., **$1.75**, 4 oz., **$1.00.**
2. Three-piece D'Jer Kiss, per set, **$3.00.**
3. Latour Bath Crystals (assorted odors) **$2.50.**
4. Latour Eau de Cologne (our own importation) **$1.50, $2.75** and **$5.50.**
5. Guerlain's L'Heure Bleue Perfume (in decorated satin finish box) **$10.00.**

6. Houbigant's Mon Boudoir (high grade extract, 2 oz. size) each **$9.00.**
7. Houbigant's Quelque Fleur Perfume, 2 oz., **$8.50.**

Manicure Sets, **2.50** to **25.00.**
Toilet Sets, 3 to 15 pieces, **7.50** to **25.50.**
Scissors Sets, **3.75** to **11.25.**
Three-Piece Louis XVI Sets, **12.95.**
Military Brushes, **7.25** to **18.00** per pair.

MANY NEW PLAYS FOR MONDAY

Ruth Chatterton Succeeds Ruth Adams as a Barrie Heroine

Time marches on without pity or remorse, and the time has now come when a new drama by James M. Barrie, with a typical Barrie heroine, is no longer presented by Maud Adams. For very nearly a quarter of a century the gentle Scottish playwright wrought charming, fantastic and whimsical heroines, and Maude Adams, our bewitching American actress, played them better than anybody that Barrie ever found in his own country.

But Miss Adams has waived her rights and Ruth Chatterton, of a younger generation, has stepped into her position. It will be Ruth Chatterton who will present to us "Mary Rose," the girl who was stolen by fairies and came back twenty years afterwards unaged or changed to find all about her bowed with age.

Time has not changed the curious views of Barrie. He still believes in fairies.

The Singing Ditrichsteins.

And passing on to the next platform, ladies and gentlemen, we find none other than John Charles Thomas, the nearest thing to a male Nine Idol that these modern cigarette-smoking, short-skirted girls will permit to exist, and what should John Charles be doing but playing a role originated by Leo Ditrichstein.

"The Love Letter" is a musical rendition of "The Phantom Rival," which was presented here some years ago by Ditrichstein, with Laura Hope Crews as the romantic lady. As far as Boston was concerned, it will be an absolute novelty, for "The Phantom Rival" was one of the most delightful and worst patronized plays which ever visited our fair city.

Looted the "Follies"

Ziegfeld's "Follies" was generously combed of talent in the selection of the cast of principals for "Two Little Girls in Blue," which is coming to the Colonial Theatre next week. Not only the dainty Fairbanks twins, the Tomson twins and Jack Donahue, who contribute so gaily to the fun, have figured importantly in Mr. Ziegfeld's classy review in the last few seasons, but Dorothy Harrison, who plays the small part of a stewardess on the good ship Empress, upon which the action of the musical comedy takes place, is a graduate of the "Follies."

Miss Harrison has a blue-blooded strain, her mother being a dwelling countess, Madame Emilie Aistrome. Her father, though, was an American and hails from North Carolina. He was an F. F. V. and quite as proud of his lineage as his aristocratic wife was of hers. Dorothy decided young in life to hew out a career for herself apart from quite a niche in the hall of fame, so she hied for the stage door. There she was received quite royally and set about her journey with "The Little Blue Devil," a show which not, perhaps a classic artistically, yet afforded her a stepping stone. From there she switched to vaudeville, first entertaining the patrons of the Keith circuit when she was spied by Mr. Ziegfeld, who lassoed her for the "Follies."

Stars Didn't Shine.

The word has been quietly getting around that "The Rose Girl" is all unusually agreeable musical comedy, and I confirmed the report by a personal visit. This operetta has had a curious history. It was put out in New York last Spring in an extraordinary fashion. Lydia Lopokova played the leading role, Charles Purcell was the tenor and Michel Fokine himself designed a ballet for Lopokova. Despite these extraordinary features the show went flat.

Now mark what happened. Out went the celebrities and the Fokine embellishments. In went an ingenuous and indescribably silly person named Fred Hillebrand. Marguerite Lamkin, a pretty little unknown with a real voice, assumed the title role. "The Rose Girl" went, and critics and audiences, instead of being bored, began to enjoy themselves.

The moral of this story is that a musical show without really funny comedians will not be successful, no matter how pretentious, how artistic and how superbly it may be produced. "The Rose Girl" is full of good entertainment, and in addition it is one of the most sumptuously costumed and produced an operetta seen in several years.

English Opera Delivering.

I dropped into the matinee of the Boston Society of Symphonies today, and heard a really remarkable performance of Delibe's "Lakme," a rather unfamiliar but beautiful little opera comique, and one admirably suited for a coloratura soprano.

The scene of "Lakme" is not heavy and the Arlington orchestra had enough tone and subtlety to perform it very well. The conductor was Frank Waller, an American, who was one of the assistant conductors of the Henry Russell Boston Opera. Waller has come along since those days and now conducts with power and authority. He was responsible for a performance for which no apologies at all were needed.

Clara Shear, the Lakme of the afternoon, was a charming surprise. In appearance and manner she was ideal and her voice proved to be a coloratura of unusual loveliness and brilliancy. Her only fault was a tendency to drive her tone into the nasal passage because of an inadequate mouth opening, but this is a failing which could be easily remedied. Certainly such a voice is rare even in Sve-doi-ley opera.

Rulon Robison, the tenor, surprised me by his mastery of the French head tones required by the tenor scene of this French operetta. For a complete-ly inexperienced singer in opera he has travelled far in a few weeks.

Next week the massive "Aida" of Verdi will be the bill at the Arlington. If the Boston Society of Symphonies can manage an adequate performance of this work as well as they really provided "Lakme," they deserve congratulations. It was a pleasure to see that the house was crowded at that matinee.

THE LORRAINE
Next Shubert Theatre. Playgoers' dinner $1.50. Dancing, booths, cabaret. Dining room open Sunday at 5 o'clock. TEL. BEACH 143

STAGE
by E.J. McISAAC
JACK DONAHUE and EVELYN LAW in "TWO LITTLE GIRLS IN BLUE"—COLONIAL...
RHEA DIVELEY—SOMERVILLE PLAYERS
RUTH CHATTERTON in "MARY ROSE"—HOLLIS.
LILLIAN FITZGERALD of Shubert Vaudeville at the MAJESTIC... Photo © Strauss-Reytone
JOHN CHARLES THOMAS in "THE LOVE LETTER"—TREMONT....

OUR MARY AS THE LITTLE LORD

"Little Lord Fauntleroy," Mary Pickford's newest and best screen production, opens at the Selwyn Theatre tomorrow afternoon for a brief engagement only. The millions of readers of Frances Hodgson Burnett's world-loved novel, "Little Lord Fauntleroy," will be delighted to know that Mary Pickford in reproducing the story for the screen has preserved all its quaintness and charm, and has been especially faithful to the costumes and manners of the period described so vividly by the author. As a vehicle for the lovely Mary, this story is ideal, romping as it does, the entire gamut of emotional drama, pathos and riotous comedy.

The Victorian dresses with their puff sleeves, bustles and long trains, the thatched houses and the magnificent castle shown in this film tend to make it an achievement in the picturesque. And yet who can ever forget the rheumatic old apple-woman, the portly grocer, and the lovable bootblack, who were such great cronies of Cedric Errol? The human interest and heart appeal in this picture is said to top anything ever yet transfixed their creators.

GLOBE THEATRE

Instead of opening on Monday matinee, as previously announced, the engagement of Douglas Fairbanks in "The Three Musketeers" at the Globe Theatre, will open tomorrow at 2 p. m. All subsequent performances will be given daily at 2.30 and 8.15, while on Sundays the performances will be given at 3 in the afternoon and 8.15 at night. The continued engagement of Douglas Fairbanks, in this masterful visualization of Alexander Dumas' classic novel, will no doubt be welcome news.

BIG BILL FOR MAJESTIC MONDAY

The bill for the coming week, beginning Monday afternoon next, is headed by Alexandra Carlisle, late star of "The Country Cousin," and Harry Corson Clarke, America's champion globe-trotting actor) who have been specially engaged by Messrs. Shubert to appear in "It Can Be Done," one of the most successful sketches from the scenic novelty and comedy viewpointe that ever was staged as a one-act play. The scene is the rocking observation platforms of an express train hitting the road bed at sixty miles an hour, an effect which is a triumph of stage craft. Alexandra Carlisle in private life is Mrs. Pfeiffer, wife of a Boston physician, and she had the distinction of being the only woman in the Massachusetts delegation to the Republican convention where she made a speech nominating Calvin A. Coolidge for president.

Another headline feature will be La Sylphe, the sensational dancer, in a new spectacular dance cycle, "Behind the Mask." Other features will be: Lillian Fitzgerald, late leading comedienne of Ed Wynn's carnival, interlining in succession as a French chanteuse, a colleen, a grand opera prima donna, a musical comedy soubrette and a cabaret singer; Walter Weems, "The Southern Humorist," a graduate of minstrelsy and recognized as one of the most gifted monologists; "Three Chums," introducing Teddy Garron, Buddy Lee and Phil Dolan in a diverting singing sketch; "Go Get 'Em" Rogers, a wiry looking, small of stature Ethiopian in a black face singing and dancing comedy number.

McISAAC says that

HOLBROOK BLINN in "The Bad Man" at the Plymouth is distinguishing himself as a Mexican bandit in one of the cleverest and most amusing satirical comedies in a long time.

"THE ROSE GIRL" at the Wilbur is a pretentious and elaborate musical comedy, with good music, good singing and good comedy.

"THE PASSING SHOW" at the Shubert is a typical Winter Garden entertainment, with large quantities of girls and the Howard Brothers to make you laugh.

The Big Films

DOUGLAS FAIRBANKS in "Three Musketeers" moves over to the Globe.

"OVER THE HILL" at the Tremont Temple continues to draw phenomenally.

NEW BARRIE PLAY AT HOLLIS

For more than a year the devoted followers of Sir James M. Barrie have awaited the announcement of the advent of Ruth Chatterton in the latest play of the brilliant Scot, "Mary Rose."

In "Mary Rose," it is said, Barrie has combined in the most delightful manner all the fantasy recalled in "Peter Pan," the whimsical situations of "A Kiss for Cinderella," the exquisite love story of "The Little Minister," the tender humor of "What Every Woman Knows" and the gripping interest and appeal of "Dear Brutus?"

The story of "Mary Rose" has to do with a young girl who mysteriously disappears into the depths of a little island, in response to a wordless call, to return many years later, absolutely unchanged herself, but to find all about her strange and different and herself well-night forgotten by those to whom she was most dear. In such a situation the possibilities for the play of Barrie's masterly command of fantastic happenings and whimsical twists and turns may readily be imagined.

Tom Nesbitt, the young actor who portrays the dual male role in "Mary Rose," was cast for the same parts in the London Haymarket Theatre production of the play, and was brought to this country by the late Mr. Al. Haymen to be seen in the same parts with Miss Chatterton. Other important characters are in the capable hands of Miss Winifred Fraser, Bertha Ballinger, Frederick Lloyd, A. S. Homewood and Guy Buckley.

NEWMAN TRAVELTALKS

The thirteenth season of the famous "Travelaks" by E. M. Newman, the traveler and lecturer, will begin in Symphony Hall on November 16. The series is to include five consecutive Friday evenings and Saturday afternoons.

The lecturers will include "Alaska," "Canadian Rockies," "Iceland Fjords and Lapps," "Sweden, Norway and Denmark," and "Switzerland," with beautifully taken motion pictures of all these parts of the world to show its active life and colored scenes to show its natural beauties.

JOHN CHARLES THOMAS AT TREMONT

A new musical comedy star in the person of John Charles Thomas, the foremost of American baritones, will be Charles Dillingham's contribution to Boston's amusements for a limited engagement at the Tremont Theatre, beginning Monday night. Mr. Thomas will be seen in "The Love Letter," a romantic musical play of comedy and song, based on "The Wolf," a play of the Hungarian dramatist, Franz Molnar, that was known on the American stage as "The Phantom Rival." William Le-Baron has written a most engaging musical comedy on this foundation, and Mr. Thomas has the unique opportunity of playing no less than five different characters. Victor Jacobi, master melodist, has supplied the songs and musical ensembles that make up the score of "The Love Letter," and he has pitted the star with several numbers that show his brilliant voice at its best. Mr. Jacobi also has the gift of writing spiritely and characteristic dance music, for which there are many opportunities in the action of the play.

"The Love Letter" has had the highly original stage direction of Edward Royce, who produced "Sally," "The Five" and "Good Morning, Dearie," among other successes.

NEW CENTRAL

The definite date for the inaugural opening of the Central Theatre, Somerville's newest photoplay theatre de luxe, located on Highland avenue at Central street, will take place on Monday evening, December 5. The Central Theatre, which has been in process of construction for the past several months, will be devoted exclusively to the showing of feature photoplays and other notable screen attractions.

WHY GIRLS LEAVE HOME

"Just because a girl prefers silk to cotton you call her wayward," indignantly says Anna Ellison to her stern father in a powerful dramatic scene in "Why Girls Leave Home," a stirring drama-in-interest photo-play which heads the extraordinary screen exhibition at the Park Theatre next week. And in that sentence is revealed but one reason, and there are many others, why many daughters have left their family roofs and struck out for themselves.

This unusual photo-drama reveals with the clearness of a search light not only the reason "Why Girls Leave Home," but it also points in a direct manner to a solution of the problem which many girls and their parents are called upon to face at some time or another.

It is a play without the conventional love story, but the interest is none the less compelling.

Allan Trianf production based on Sir Edward Burne-Jones' very famous painting in the Tate Gallery, London, and the well-known poem, "The King Cophetua and the Beggar Maid," will have its first local presentation in "The Beggar Maid." One of the works of the world's greatest artists, of both pen and brush are being presented to the public in such a way that it enables us all to familiarize ourselves with them in a way of special attention and commendation.

Completing the bill will be "The Barrister," William A. Brady's Cabanee's enjoyable production, which is one of the really big subjects of the year.

Funny on and Off

Saving some of his comedy for the folks at home is the policy of Harry Steppe, leading comedian of the "Jingle Jingle" burlesque company at the Gayety Theatre. Steppe is not a believer in dispensing a lot of laughter while before the footlights and becoming a grouch when the curtain goes down on the evening performance.

"You know some folks get the idea that a comedian is funny on the stage but when he gets home he kicks the dog, hollers about the steak, scolds the kiddies, and makes life miserable for everyone," he said. "Well, I want to tell you that isn't true of good comedians. Most of them are genial by nature and they never give the public all their fun —they save some to spring on the family after the show.

"Of course the real art of comedy, like all other stage work, is in being human. Acting as naturally as possible is the one big important thing for a comedian to do.

"I have received all sorts of letters asking for advice on how to succeed as a comedian. My advice is to study human nature, be sober and honest with yourself and the public, and work, work, work."

A BOSTON PRODUCTION.

Miss Miriam Collins, who plays the romantic ingenue in "The Bad Man" with a touch of comedy which makes an important role out of a "bit," is strictly a Boston production, and she comes honestly by her dramatic talent, for her mother was Miriam O'Leary Collins, one of the favorites of the old Boston Museum Stock company, probably the finest dramatic organization of its kind this country ever saw.

Miss Collins made her stage debut at the age of seventeen and has been pretty consistently successful since, only a few years, to be sure. But she has had time to play half a dozen roles with conspicuous success.

GRAND OPERA AFTER THE HOWARDS

When Opera Is Sung in Yiddish They Will Join Up, Not 'Till Then

There are large numbers of beautiful ladies in "The Passing Show," but the cold-blooded press agent led the interviewer past their dressing room doors and led him into the place where the Howard Brothers, Eugene and Willie, were getting ready for their entrance with the camel.

Gene was sitting before his mirror and Willie had just arrived. Willie wore the most English-looking outfit of clothing ever seen outside Piccadilly. They were his street clothes. They consisted of a Burberry overcoat of a very pronounced pattern and a suit of tweeds of another pattern. They besmoke the high-salaried actor. He wore the same face which he uses before the footlights. White heads no makeup.

"We're going to be interviewed," said Willie. "Now my view on the disarmament conference is that every delegate should be searched at the door for concealed weapons, and no bootlegger be allowed within a mile of the place.

"They should care about bootleggers," said Gene. "These guys are allowed to bring in their own liquor."

"What I want to know," said the reporter, "is whether the rumor is true that you boys are going to separate."

"Separate?" demanded Gene. "What good would Willie be without me."

"That guy would starve without me," said Willie. "For charity I got to stay with him."

"The report was that Fortune Gallo had made Gene an offer to sing tenor in the San Carlo opera."

"And don't you think I couldn't do it," said Gene, "without turning a hair.

"Sure," said Willie. "He studied for grand opera now look at him. I can sing better than him. It was to me that grand opera offer was made."

"You," said Gene, "might get an offer to peddle fish, but I am a real tenor."

"Now, boys," said the press agent, "don't fight. I can sure you would both be good in grand opera but who would listen to you."

"Cheese it, cheese it," Willie. "He came to the show when we were doing the Sextet from Lucia."

"All by ourselves?"

"Sure. We had some tramps with us but we did the real singing. Caruso just leaned over the piano and laughed."

"Say," bawled the stage manager, "are you two comedians going to hold the show up all night. Tell that stuff to the audience."

"Like that they talk to us," lamented Willie. "And us with grand opera ambitions trying to hire out."

"Well," added Gene, "when they sing opera in Yiddish we'll join up."

Amusements.

"CLOTH IN THE MAKING"
INTERNATIONAL TEXTILE EXPOSITION
LAST DAY
World's Largest Exhibit of Textile Machinery in actual motion
MECHANICS BLDG.
10 A.M.—10 P.M.
ADMISSION 55c
Including War Tax
Personal Direction Chester I. Campbell

LOEW'S ORPHEUM
Continuous 9:15 A. M. to 10:30 P. M.
In the Heart of the Shopping District
MON., TUES., WED.
FRANK MAY
STRAIGHT 6—VAUDEVILLE ACTS—6
Latest News and Comedy
THURS., FRI., SAT. & SUN.
BY POPULAR REQUEST
MARY PICKFORD
In "POLLYANNA"
One of Her Greatest Successes
6—BIG ACTS—6
Latest News and Comedy
Sunday, Vaudeville & Pictures, Open 2:30 P.M.

B. F. KEITH'S
Week Nov. 7 at 2 and 8. Tel. Beach 1234
Biggest Attraction in Years
KING OF SWAT
MARGARET YOUNG
HAMILTON & MANSON
be Ruth
WEBER, BECK & FRAZER
& WELLING
AMATO DIAZ MORRISON
PAUL & PAULINE
TOM CROSS
Aesop's Fables Pathe Weekly
in a National Mazie Sun Topics of the Day
"Fool's Good" Extra—Eddie Borzoff—Extra
SUNDAY—TWO CONCERTS at 2 and 8 P. M.

COLONIAL 2 LAST TIMES
At 2:15 and 8:15
ZIEGFELD FOLLIES

BOSTON THEATRE Continuous
A MAN'S HOME. At Star Cast Fea. Rev. Wed. Arabs & Belford, Welsh, Rood & Wahl, Kreatz & Dobbins, Sherman & Ann. LATEST COMEDY.

LANCASTER THEATRE
BEBE DANIELS in "One Wild Week"
DOUGLAS MacLEAN in "Passing Thoughts"
Nov. 1-2-3

SCREEN

Scene from "THE MIRACLE MUSICIANS"—GLOBE.
MARY CARR in "OVER THE HILL"—TREMONT TEMPLE....
Scene from "THE BARRICADE"—PARK....
MARY PICKFORD in "LITTLE LORD FAUNTLEROY"—SELWYN....

Amusements. Amusements. Amusements.

PARK Theatre
Continuous 10 A.M. to 10:30 P.M. Daily
WASHINGTON STREET
NEXT WEEK

"WHY GIRLS LEAVE HOME"
FOOD FOR THOUGHT
IT CONCERNS YOU

A DRAMATIC SCREEN VERSION OF THE FAMOUS STAGE SUCCESS FEATURING
ANNA Q. NILSSON

THE TRIART PRODUCTION OF
THE BEGGAR MAID
BASED ON SIR EDWARD BURNE-JONES' FAMOUS PAINTING AND TENNYSON'S POEM OF KING COPHETUA AND THE BEGGAR MAID.
CREATED A SENSATION IN NEW YORK

WILLIAM CHRISTY CABANNE'S
"THE BARRICADE"
BY DANIEL CARSON GOODMAN
A Story of How Love Broke Down the Wall of Prejudice

MANY GIRLS HAVE
NAUGHTY NOTIONS
They're not wholly content with friend hubby, but must simply carry on with many other men, oftentimes

'SKATING on THIN ICE' Such was "Dodo" Warren

ONE WEEK ONLY
"OUR LITTLE WIFE"
The Friskiest, Funniest, Fastest Farce Ever Written
Funnier Than "Fair and Warmer" and a Wee Bit Naughtier
SOMERVILLE PLAYERS
WEEK OF NOV. 7
Week of Nov. 14—"CORNERED." Last Week in Boston.

ARLINGTON THEATRE
PEOPLE'S SYMPHONY ORCHESTRA
70 PLAYERS
Second Season
EMIL MOLLENHAUER, Conductor
Miss Lois Ewell, Dramatic Soprano, Assisting Artist
Sunday at 3:30 P.M.
TICKETS 25c and 50c

Where ripples of delight
Check the trembling tears
MARY PICKFORD
IN
LITTLE LORD FAUNTLEROY
from
FRANCES HODGSON BURNETT'S
famous story
SCENARIO BY BERNARD McCONVILLE
PHOTOGRAPHY BY CHARLES ROSHER
DIRECTION BY JACK PICKFORD & ALFRED E. GREEN

The touching appeal and quaint, fine humor of the tender story; the wonderful art of the never-to-be-forgotten dual portrayal; the exquisite beauty of the entire production—all of these have captured the hearts of everyone who has seen this photoplay of rarest charm.

BEGINNING TOMORROW AT 3:00
AND CONTINUING TWICE DAILY THEREAFTER 2:15 AND 8:15
SELWYN
PARK SQUARE
Fred E. Wright, Mgr. Phone Beach 193
NOTE THE PRICES | 50c $1.00 AND $1.50 | ALL SEATS RESERVED
SUNDAYS AT 3:00 AND 8:15

HOLLIS STREET THEATRE
THOMAS B. LOTHIAN, MANAGER
NEXT MONDAY at 8:15
ARMISTICE DAY MAT.
NEXT FRIDAY, NOV. 11
CHARLES FROHMAN
Announces the eagerly awaited Boston engagement
16 PERFORMANCES ONLY
RUTH CHATTERTON
In the play which has caused the widest discussion in England and in this country of any work of the brilliant Scotch dramatist, J. M. Barrie, and in the role in which she has achieved the most emphatic success of her career, surrounded by the superb New York Empire Theatre Company.
"MARY ROSE"
by JAMES M. BARRIE

COLONIAL THEATRE
THOMAS B. LOTHIAN, Manager
Evgs. at 8:15. Mats. Wed. and Sat. 2:15.
NO WED. MAT. FIRST WEEK
NEXT MONDAY at 8:15
ARMISTICE DAY MAT. Next FRIDAY, Nov. 11
FOR ONLY A SHORT STAY

A. L. ERLANGER'S
MAMMOTH MUSICAL COMEDY TRIUMPH
TWO LITTLE GIRLS IN BLUE
FRESH FROM ITS TREMENDOUS NEW YORK SUCCESS!

"HE DRAGGED HIS BROTHER THROUGH THE STREETS TO MAKE HIM ASK FORGIVENESS AT HIS MOTHER'S KNEE"
THIS IS ONE OF THE OUTSTANDING INCIDENTS IN
WILLIAM FOX'S
SENSATIONAL PHOTOPLAY OF MOTHER-LOVE DIVINE

OVER THE HILL
THE WONDER PICTURE OF ALL TIME
PRICES: NIGHTS, SAT. & HOLIDAY MATS. 80c 55c 85c $1.10 MATS. 30c & 55c (INCLUDING WAR TAX)
SEATS 2 WEEKS IN ADVANCE
TREMONT TEMPLE
TWICE DAILY—2:15 & 8:15
NO SEATS RESERVED BY PHONE
11th WEEK of RECORD-BREAKING ATTENDANCE
SYMPHONY ORCHESTRA and VOCAL ACCOMPANIMENT

SYMPHONY HALL
Notice—The McCORMACK concert scheduled for tomorrow has been postponed. Tickets will be good for the later concert, date to be announced, or money refunded at box-office.

NEXT FRI. AFT. Nov. 11, at 2:30 SAT. EVE. Nov. 12, at 8
Boston Symphony Orchestra
PIERRE MONTEUX, Conductor
Soloist—FERENC VECSEY
A few seats for the Saturday Concert on Sale

SUN. AFT. Nov. 13, at 3:30
AN AFTERNOON OF STRAUSS MUSIC
RICHARD STRAUSS
The Greatest Living Composer
Assisted by SCHUMANN Elisabeth and MISCHA Noted Interpreter of His Songs and Role
PIASTRO Celebrated Russian Violinist
Tickets Now at $2.50, $2.00, $1.50, $1.00 (plus 10% tax)

THURS. EVE. Nov. 17, at 8:15
RUSSIA'S GREAT SINGER
CHALIAPINE
BRIEF TOUR OF AMERICA
Tickets Now, $3.50, $2.00, $1.50 $1.00 (plus 10% tax)

SUN. AFT. Nov. 20, at 3:00
PENSION FUND CONCERT
BOSTON SYMPHONY ORCHESTRA
PIERRE MONTEUX, Conductor
TSCHAIKOWSKY-STRAUSS PROGRAMME
Tickets Now, $2.50, $2.00, $1.50, $1.00 (No Tax)

SUN. AFT. Nov. 27, at 3:30
EMILIO DE GOGORZA JOINT CONCERT ELLY NEY
Tickets $2.50, $2.00, $1.50, $1.00 (Plus 10% Tax)

MAIL ORDERS FOR THE ABOVE CONCERTS TO C. E. RUDGETT, SYMPHONY HALL

FIVE EXTRA CONCERTS
On Monday Evenings, Nov. 28, Jan. 16, Feb. 13, March 13, April 10
BOSTON SYMPHONY ORCHESTRA
PIERRE MONTEUX, Conductor
SOLOISTS:
JOHN POWELL, Piano RICHARD BURGIN, Violin
ESTELLE LIEBLING, Soprano JASCHA HEIFETZ, Violin ALFRED MIROVITCH, Piano
Season Tickets—$7.50, $5.00, $4.00 (No Tax). Sale opens Tomorrow (Nov. 7) at 8:30 A. M.

DOUGLAS FAIRBANKS
IN HIS GREATEST PICTURE
"THE THREE MUSKETEERS"
Beginning Tomorrow (SUN. MAT.) at 3 P. M. Evening at 8:15
GLOBE WASHINGTON STREET NEAR BOYLSTON
AT POPULAR PRICES
MATINEES . . . 25c and 50c
EVENINGS . . . 25c to 75c
ALL SEATS RESERVED
TELEPHONE BEACH 445

ARLINGTON Theatre
EVES 8:15 MATS 2:15
PHONE BEACH 5867
5th BIG WEEK STARTING MONDAY NOV. 7th
VERDI'S Spectacular Opera
AIDA
Compare our performances of 'AIDA' Scenically-Artistically and Vocally—WITH ANYTHING AT DOUBLE THE PRICE
No ADVANCE IN PRICES
EVES. AND SAT. MATS. 50 1.00 1.50 WED. MAT. 25 50 75
OVER 100 IN THE CAST
DOWNTOWN BOX OFFICE AT FILENES

TREMONT THEATRE
THOMAS B. LOTHIAN, Manager
NEXT MON. At 8:15
ARMISTICE DAY MATINEE NEXT FRIDAY
CHARLES DILLINGHAM Presents

America's Foremost Baritone
John Charles Thomas
In the Season's Greatest Musical Success
"THE LOVE LETTER"
(Founded on a Play by Frans Molnar)
Libretto by William LeBaron Music by Victor Jacobi
With a DISTINGUISHED CAST, including
CAROLYN THOMSON CHARLES JUDELS
MARJORIE GATESON FRED ASTAIRE
ADELE ASTAIRE BESSIE FRANKLIN
RITA DANE ROGER DAVIS
ALICE BRADY TOWNSEND AHERN
PEARL EATON HENRY WHITE
AND THE FAMOUS NEW YORK GLOBE THEATRE CHORUS
Produced Under the Direction of Edward Royce

NEWMAN
TRAVEL TALKS
Motion Pictures—Color Views

5 FRI. EVES. SAT. MATS.	Beg. Nov. 18-19	ICELAND and Spitz-bergen	Dec. 2-3
ALASKA	Nov. 18-19	SWEDEN Norway & Denmark	Dec. 9-10
CANADIAN Rockies, Nov. 25-26		SWITZERLAND	Dec. 16-17

Course Sale Tomorrow at Symphony Hall—$5, $4, $3, $2.50 (Plus Tax)

WILBUR THEATRE
PHONE BEACH 4520
Lee and J. J. Shubert, Directors
Seats Also at Little Building at Box Office Prices
Evgs. at 8:15 Mats Wed. & Sat. at 2:15
SUCCESS CONFIRMED BY CAPACITY AUDIENCES
4th Laughing Week—Beginning Monday Next
The Mirthful, Melodious, Magnificent
ROSE GIRL
"Keeps audience laughing heartily."—Advertiser.
"Continuous laughter."—Telegram.
"Lot of humor, and pretty girls."—Globe.
"Youth, beauty and the joy of living."—Post.
"Hillebrand makes 'em scream."—Advertiser.
FRED HILLEBRAND
Louis Simon, Marguerite Lauzen, Shep Camp, Seth Edwards, Harold Crane, Edna Temple, A. Paxton Halliday, Irene Rowan, Francis Moray, Ruth Lee and Arthur Horlick. A Dashing Troupe of Dancers.
Absolutely the Prettiest Chorus of Dainty Dancing Girls Boston Has Seen in a Decade
Wed. & Sat. Matinees—Best Seats $2.00
SPECIAL MATINEE ARMISTICE DAY
REAL HIT OF THE TOWN

HOLBROOK BLINN
AS A JOLLY BANDIT
IN THE
BAD MAN
"ONE OF THOSE TREATS WE GET NOW AND THEN"—KATHARINE LYONS, TRAVELLER

MERRY MATINEES THURS. AND SAT.
"As Pure, Undiluted Entertainment It Surpasses Anything I Have Seen This Year."
—Said Mr. Melsaac in The American.
AT THE SHUBERT-PLYMOUTH
P. S.—Note the Thurs. Mat. Prices 50c, $1.00, $1.50

SAM S. SHUBERT THEATRE
PHONE BEACH 4520
Lee & J. J. Shubert, Directors
Seats Also at Little Bldg. at Box Office Prices
Evenings at 8
Mats. Wed. & Sat. at 2
SPECIAL MAT. FRI. 50c to $1.50
SECOND RECORD-BREAKING WEEK BEGINS MONDAY!
MESSRS. LEE & J. J. SHUBERT offer

PASSING SHOW OF 1921
PRESENTING
WILLIE and EUGENE HOWARD
With ALL STAR CAST of 150 including
75 WINTER GARDEN BEAUTIES
ASTOUNDING PRICES! Nights—Except Sat. & Mon., 50c to $3.50 POP. MATS. WED. and FRI., 50c to $2.50 Saturday Mat., 50c to $3.00

MAJESTIC THEATRE
LEE & J. J. SHUBERT, Managing Directors
MATS. DAILY—2nd & 8 P.M.
SEATS ALSO AT LITTLE BUILDING AT BOX OFFICE PRICES
SHUBERT VAUDEVILLE
2 BIG CONCERTS SUNDAY at 3 & 8 P.M.
SOARING SKY-HIGH—QUALITY DOWN TO SEA-LEVEL IN PRICE
25c 50c 75c $1.00 EXCEPT SATURDAY & HOLIDAYS
DAILY MATINEE 25c 50c

LA SYLPHE with Yvonne Norton
LILLIAN FITZGERALD Comedienne, Billy Griffiths, at Piano
CHAS. T. ALDRICH in One of His Peculiar Specialties
ALEXANDRA CARLISLE in "It Can Be Done" With Harry Corson Clarke
WALTER WEEMS The Southern Humorist
MARIA LO in "Porcelains"
CALLAHAN & BLISS "Two Sports from Michigan"
"THREE CHUMS" at the Club
LUCY GILLETTE "Go Get 'Em" ROGERS

TOM'W at 3 and 8 P.M.
2 BIG SUNDAY CONCERTS TOMORROW
Cleculli, Cecil Cunningham, Dickinson & Deagon, Ernest Evans and Girls, Burt Hanlon, Cedes & Luken, Maurice & Mora, Features from "The Passing Show of 1921," Shubert News Weekly, Mutt & Jeff Comedy.

GAYETY THEATRE
NEXT WEEK—TWICE DAILY—2:10 AND 8:10 P. M.
I. H. HERK Introduces

JINGLE JINGLE
A CONCOCTION OF LAUGHS, MUSIC and DANCING
with GAYETY MERRYMAKERS including
HARRY STEPPE and HARRY O'NEAL

HOLLIS
2 LAST TIMES MAT. TODAY
ETHEL BARRYMORE
in Zoe Akins' Play
"DÉCLASSÉE"

TREMONT THEATRE
LAST 2 TIMES MAT. TODAY
SAM H. HARRIS Presents
Little Old New York
GENEVIEVE TOBIN

BOWDOIN Sq. Theatre
Continuous from 10:30
Mon. CHAS. RAY in "A MIDNIGHT BELL."
DOUGLAS FAIRBANKS in "THE MARK OF ZORRO."
2 VAUDEVILLE ACTS.
TODAY HARVARD-PRINCETON FOOTBALL RETURNS BY DIRECT WIRE.

WALDRON'S CASINO
SEATS NOW SELLING
Seats Reserved Mat. 25c, 50c, 75c Eve. 50c, 75c, $1.00
JAMAICA
CENTRE STREET JAMAICA PLAIN
Mats 1:30. Eves 7:30. Continuous Sat. Eve.
ELSIE FERGUSON in "FOOTLIGHTS" DUNWOODY'S "GOD'S COUNTRY AND LAW"

HOWARD
Mon. JOE WILTON'S HURLY-BURLY BURLESQUE, spoof girls and comedies. Always something doing 1 full fl.

SHUBERT—
BOSTON OPERA HOUSE
SUBSCRIPTION SEASON
SAN CARLO
GRAND OPERA
FORTUNE GALLO, General Director
TWO WEEKS BEGINNING MONDAY NIGHT NEXT
REPERTOIRE—FIRST WEEK
MONDAY—"CARMEN." Farrabini, Kettle, Klinova, Macnisi, Bosseci, Royer, DeBisi, Cervi, Tudisco, Dalle Molle; Tell and Corps de Ballet—Cond. Peroni.
TUESDAY—"LA BOHEME." Sapora, Kettle, Agostini, Marr, DeBisi, Cervi, D'Anloe—Cond. Knoch.
WED. MAT.—"FAUST." Charlebois, Kraemer, Klinova, Agostini, Mare, DeBisi, D'Anloe—Cond. Knoch.
WED. EVE.—"RIGOLETTO." Lucchese, Paggi, Macnisi, Bosseci, Viviano, DeBisi, Cervi, Tell and Corps de Ballet—Cond. Knoch.
THURSDAY—"LA FORZA DEL DESTINO." Sapora, Paggi, Klinova, Tommasini, Royer, DeBisi, Tudisco; Tell and Corps de Ballet—Cond. Knoch.
FRIDAY—"AIDA." Rappold, Fraccaroli, Klinova, Ciccillo, Viviano, DeBisi, Cervi, Tudisco; Tell and Corps de Ballet—Cond. Peroni.
SAT. MAT.—"MADAME BUTTERFLY." Pinzi, Paggi, Klinova, Bosseci, Marr, DeBisi, Cervi, Tudisco—Cond. Peroni.
SAT. EVE.—"IL TROVATORE." Sapora, Fraccaroli, Klinova, Tommasini, Viviano, Tudisco; Tell and Corps de Ballet—Cond. Knoch.
PRICES: Evening & Sat. Mat., 50c-$3.00—Wed. Mat., 50c-$2.00
SEATS NOW ON SALE FOR ALL OPERAS
At Box Office. Also at Little Building at Box Office Prices. Phone Beach 4400

GRAND OPERA TO OPEN NEXT MONDAY

San Carlo Season at the Boston Opera House Promises Success

The event that the music lovers of Boston have long anticipated—the opening of the San Carlo Grand Opera season—takes place tomorrow night at the Boston Opera House. From then on, every night for two weeks a different opera will be presented, and also for the matinees on Wednesday and Saturday. Monday the Boston Opera House will present a brilliant scene on Monday is assured by the announcement that every box has been sold for the performance of "Carmen."

Like all real grand opera impresarios, Fortune Gallo, the general director of the San Carlo, has announced several changes in his casts for the opening week and the addition of another tenor, Giuseppe Agostini, who has been added to the corps of artists. It was this that necessitated the switching about.

The cast for "Carmen" will be Esther Ferrabini, Madeline Keltie, Anita Klinova, Frances Morosini, Romeo Boscacci, Joseph Royer, Joseph Tudisco, Natale Cervi, Luigi Dalle Molle and Pietro De Biasi, with Sylvia Tell and the Corps de Ballet. Carlo Peroni will hold the baton.

On Tuesday night "La Boheme," Bianca Saroya will sing Mimi with Madeline Keltie as Musetta and Giuseppe Agostini appearing as Rudolpho. Graham Marr, Pietro DeBiasi, Natale Cervi and Luigi Dalle Molle complete the cast. The new conductor, Ernesto Knoch, will direct for the first time in Boston.

In "Faust," for the Wednesday matinee, Sofia Charlebois will make her Boston debut with Agostini again as the tenor. The remainder of the cast includes Agnes Kraemer, Anita Klinova, Graham Marr and Luigi Dalle Molle, with Knoch as conductor.

Josephine Lucchese, the sensational coloratura soprano, will be heard for the first time in Boston on Wednesday in Gilda in "Rigoletto" with Boscacci as the Duke and Gaetano Vivian, a splendid baritone as Rigoletto.

PEOPLE'S SYMPHONY ORCHESTRA

The People's Symphony Orchestra, seventy players, Emil Mollenhauer, conductor, will give its third concert of the season Sunday afternoon at 3:30 at the Arlington Theatre. Miss Lois Ewell, dramatic soprano of the Boston society of Singers, will be the assisting artist. Miss Ewell is a native of Virginia and a grand-niece of Colonel Henry Watterson.

The program follows: Litolff, Overture "Robespierre," Le Dernier Jour de la Terreur Op. 55. Verdi, Aria, "O Patria Mia." (My Native Land), from "Aida." Miss Ewell. Mozart, Symphony in G. Minor, Macdowell, "To a Wild Rose." Andrea, "Liebesgeflustre." Svendsen, Episode, "Carnival in Paris," Op. 9.

PENSION FUND CONCERT

A program consisting entirely of the works of Tschaikowsky and Richard Strauss will make memorable the fortieth concert to be given in aid of the Orchestra's Pension Fund by the Boston Symphony Orchestra, Pierre Monteux, conductor, in Symphony Hall on Sunday afternoon, November 20, at 3:30. Tschaikowsky will be represented on this occasion by his masterpiece, the "Pathetic" Symphony, No. 6. Three tone poems will be played of Richard Strauss, in whom there is a particular interest at the moment, in that he is now visiting this country.

RICHARD STRAUSS

Having arrived and been cordially received in New York after an absence of seventeen years, Richard Strauss, now undertaking a short concert tour of America, will make a single appearance in Boston when he gives a concert entirely of his own music in Symphony Hall on Sunday afternoon, November 13, at 3:30.

This concert will afford a close and personal view of this greatest figure in the present world of music, for he will be observed as a man, as an artist and interpreter of his own music, and as a virtuoso.

LONDON STRING QUARTET

One of the most interesting announcements of the present season is that the world famous London String Quartet is giving a recital on Saturday afternoon, November 26, at Jordan Hall. Details as to their program are not yet at hand; but it can be taken for granted their offerings will arouse intense musical interest. This band of chamber concert artists upon the occasion of their visit to America last season was, by those in the know, awarded the musical palm for musical excellence.

HANSCOM'S DEBUT

The many friends of Dean Winslow Hanscom, well known dramatic tenor of this city, who has won distinction in musical circles, will be pleased to learn that he will make his debut, on next Monday evening, with the Boston Society of Singers, at the Arlington Theatre. Mr. Hanscom, who is a native of Oakland, Maine, but having spent a good deal of his years in Boston, has been for a long time, active in business although following his graduation from Harvard in 1912, he was urged by his friends to pursue his musical studies.

GALL STONES

Dr. E. E. Paddock, a physician of Kansas City, Mo., is giving away Free, an illustrated book that tells how hundreds of people obtained wonderful results from a simple home method of treatment in cases of inflammation and catarrh of the Gall Bladder and Bile Ducts as associated with Gallstones. Just send name to Dr. E. E. Paddock, Box B 6 201, Kansas City, Mo.

ECZEMA IS CURABLE

Write me today and I will send you a free trial of my mild, soothing, guaranteed treatment that will cure it. Stops the itching and heals permanently. Send no money—just write me—that is all you have to do. Address D.R. CANNADAY, 2601 Park Square, Buffalo, Mo.

STAGE FAVORITE COMING TO BOSTON NEXT WEEK

POPULAR ENTERTAINERS

Sylvia Tell, dancer, and (in insert) Anna Fitziu, with San Carlo Opera Company. (Photo Copyright, by Mishkin.)

CHALIAPINE TO SING

The coming brief American tour of Feodor Chaliapine, generally considered the greatest singer Russia has ever produced, will include a single concert in Boston in Symphony Hall, Thursday evening, November 17, at 8:15. Chaliapine has never been heard in Boston before, but only in New York where, a number of seasons ago, his appearances with the Metropolitan Opera Company in New York were regarded as supreme artistic revelations.

POPULAR PRICES AT SYMPHONY CONCERTS

New Series to Be Given on Monday Evenings in Symphony Hall

Much interest is already manifest in the coming extra series of Boston Symphony concerts at popular prices. These concerts, which will take place on Monday evenings, November 28, January 16, February 13, March 13 and April 10, have been arranged to accommodate many people who were disappointed in obtaining seats for Boston Symphony concerts in Symphony Hall and will afford an introduction to others to the full beauties of symphonic music as played by this world-famous symphony orchestra.

The new series will have all the advantages of the regular concerts, for they will be given by the full symphony orchestra under its regular conductor, Pierre Monteux. A representative selection of the finest orchestral music will constitute the programs. There will be an additional interest in the five soloists who are engaged to appear at these concerts. They will be: Alfred Mirovitch, the celebrated Russian pianist; John Powell, equally famous among American pianists; Estelle Liebling, the noted soprano; Richard Burgin, the splendid concert master of the orchestra, who will play a violin concerto on this occasion, and Jean Badetti, the illustrious leader of the golden-toned 'cello section.

LOEW'S ORPHEUM THEATRE

There is further evidence of quality entertainment in the program announced for the coming week for Loew's Orpheum Theatre. For the initial half there will be a splendid variety of vaudeville acts topped by Fred La Reine and Company, offering one of the most novel, as well as scientific features ever presented on the vaudeville stage. Surrounding this big headliner will be such capable artists as Pearl Abbott and Company, Moss and Lyons, Mahoney and Cecil, Walter West and Hurley and Hurley.

GORDON'S SCOLLAY SQ. OLYMPIA

D. W. Griffith's picturization of "Way Down East" based on the stage play by Lottie Blair Parker, which for the past twenty-two years was one of the rural classics of the American theatre, will be presented at Gordon's Scollay Square Olympia on Monday at popular prices with the following cast: Lillian Gish, Richard Barthelmess, Mary Hay, Burr McIntosh, Lowell Sherman, Creighton Hale, Mrs. Morgan Belmont, Kate Bruce, Edgar Nelson, George Neville, Vivia Ogden, Porter Strong, Josephine Bernard, Mrs. David Landau, Patricia Prion, Florence Short, Emily Fitzroy and Myrtle Sutch.

Other Theatres

COLONIAL THEATRE

Monday evening at the Colonial Theatre, Mr. A. L. Erlanger will present his gorgeously clothed musical comedy, "Two Little Girls in Blue" for a short stay. This massively mounted piece was first exhibited to an audience at the Colonial Theatre last April, and won instant favor.

Mr. Erlanger has provided a brilliant cast, including the Fairbanks Twins, long favorites with patrons of Ziegfeld's "Follies"; Jack Donahue, also late of the "Follies," and a great Boston favorite; Emma Janvier one of the best character women of musical comedy, who has been absent from the stage for the last five years; the Tomson Twins, Jack Squire, Vanda Hoff, Donald Carroll, Evelyn Law, George E. Mack, Yra Jeane and Dorothy Harrison.

SOMERVILLE PLAYERS

"Our Little Wife," a clever, characteristic and extremely amusing farce by the prolific Avery Hopwood is the play to be presented by the competent Somerville Players for the coming week. This is the first time that this brisk and spirited farce has been shown anywhere in New England. It is as funny as "Pair and Warmer," another production from the fertile brain of Mr. Hopwood. "Our Little Wife" is written in Mr. Hopwood's familiar vein of sedulous impropriety. He does not have to translate French farces—for he can write them cleverly himself. The author has the wonderful faculty of knowing how to "skate on thin ice."

B. F. KEITH'S

"Babe" Ruth, his majesty, the King of Swat, in person, comes to B. F. Keith's Theatre next week, perhaps the most remarkable headliner ever offered by a vaudeville house. The famous Bambino will be seen and heard with Wellington Cross in an act written especially for him by Thomas J. Grey. It is described as a satirical home run and is called "That's Good." Dean Moore will be accompanist.

Ruth has been rehearsing the act for several weeks, and for the first time will blossom forth as a singer. Several novel ditties are said to be included in the act.

GORDON'S CENTRAL SQ. THEATRE

No fashionable cabaret in New York, the city of lights, can surpass in brilliance or color or extravagance and finish that which is used in George Fitzmaurice's Paramount production of "Experience," which is to be shown at Gordon's Central Square Theatre. The scenario of this well-known play by George V. Hobart called for a typical New York restaurant, after the manner of such institutions of pleasure before the days of prohibition. No expense was spared to make this scene realistic and beautiful.

WALDRON'S

Abe Reynolds, the hero of many successful seasons in burlesque, will appear all next week at Waldron's in a show which has been named in his honor, "The Abe Reynolds Revue."

'AIDA' IS NEXT OPERA AT THE ARLINGTON

Three More Noted Artists Added to Roster of Boston Society of Singers

Three more noted singers added to the roster of the Boston Society of Singers at the Arlington Theatre; Stella DeMette opening Monday evening in "Aida." No work of Verdi is more popular than "Aida," and it is beloved by operagoers the world over. The story of Aida originated with Mariette Bey, the famous Egyptologist, and seems to have inspired Verdi to unusual efforts. The management of the Boston Society of Singers have taken advantage of the tremendous scope "Aida" gives for a spectacular production, making this opera their master effort; both fro mthe scenic and artistic standpoints it will bear comparison favorably with that of operatic organizations charging twice as much. Starring with "Aida," three more eminent artists will be added to the roster of the Boston Society of Singers, namely: Stella DeMette, the much-heralded contralto, who will sing the role of Amneris; Rosita Nair, a dramatic soprano from Buenos Aires, who will alternate in the role of Aida; Dean Hanscomb, a prominent local tenor, who will sing Radames and who has a voice of remarkable range and power.

GAYETY THEATRE

"Jingle Jingle," a burlesque that is strictly representative of the newer type of burlesque entertainment, is the attraction which promises to attract capacity audiences at the Gayety Theatre next week. It is an I. H. Herk production.

Advance notices of "Jingle Jingle" state that the action is lively and well sustained through two and a half hours of fun.

Most of the comedy in this burlesque is left to Harry Stoppe and Frank Anderson, two comedians who have an immense following on the burlesque circuit. Harry O'Neil is the "straight" man of the company, and he, with Stoppe, introduce a specialty that is decidedly novel.

Murray and Hughes contribute a musical number that has received wide praise. The title of the number is Piano Phools.

Among the feminine principals are Stella Morrissey, Margie Coates and Dot Woods.

STAGE HANDS' BALL

The committee in charge of the second annual Theatrical Ball, embracing stage employes connected with the leading theatres of this city, are hard at work preparing plans which, when completed, will contain a long list of notable attractions for this annual event, scheduled to take place at Mechanics building on Thursday evening, January 19. The committee has adopted the unique and novel slogan of "Meet me at the Fountain," as the means of attracting thousands to this occasion, which, last season, proved one of the outstanding events of the big building to witness the great theatrical ball, led by more than two score stage- and screen notables. For this year the committee aim to offer many added attractions.

Fresh From Paris

Latest Word From Marie Suzanne

Paris, France.

VELVET and *fur of some sort* continue to be favored by the French couturiers, and judging from their insistence on this combination the smart Parisienne will enjoy a velvet and fur Winter. The handsome tailleur at the left is one of the newest models, and is built of black velvet strikingly trimmed with white monkey fur. The blouse-jacket shows the slender sleeves and small arm-hole, which successfully contends with the wide draped effects, and the becoming low waistline. White velvet flowers are an effective touch at one side of the front. A long overskirt of the velvet fringed with the white fur gives length to the otherwise short skirt, and the collar and small round cuff are also of white fur.

Mist gay velvet, trimmed with goat fur, makes the slender little gown at the right. In this model the embroidered motifs in rose, black and gray are the outstanding features, while the widely cuffed sleeves set in the slight elongated arm-holes are well worth notice. The twisted girdle with the long ends of the soft velvet outlines the low waist and harmonizes with the looped-under side panels of the skirt.

Mr. Vanderbilt's Bogus Nobleman

How "Count" Gregory, the Gentlemanly Scoundrel, Used the Pretty Wife of Capt. Hayne to Blackmail and Rob Big Millionaires

(From Tomorrow's Sunday Advertiser)

THE RUIN of Captain Hayne's charming wife, her sale into the bondage of sin, her awakening and her struggle to free herself from the New York millionaires who held her in bondage, her broken heart and her shocking end—all this I look back upon with sorrow and remorse.

I did not kill pretty Alma with my own hands, of course, as I pointed out, but the wicked scheme which I planned and the downward path upon which I set her exquisite feet led as surely to her destruction as if I had accomplished it with a poisoned dagger.

Of course, I will not pretend that my interest in the pretty wife of Captain Hayne was a fatherly one. I was in financial distress, searching about in every direction for some means of replenishing my purse. If I could play upon the ambitions of Mrs. Hayne and encourage her dissatisfaction with life and profit by whatever she might do—I had no conscience in undertaking it.

Before morning I had thought the subject out to a satisfactory conclusion. I had definitely formulated a plan. I fell asleep satisfied and confident.

At ten o'clock I sent my card to Mrs. Hayne and was glad to find that the Captain had left for the horse show grounds and was, therefore, safely out of the way. Mrs. Hayne was a little surprised to see me. I decided to go directly to the point and find out at once whether my proposal would be rebuffed as an unpardonable insult or whether, as I believed, Mrs. Hayne would welcome my unscrupulous proposition.

"My dear Mrs. Hayne," I began, "there is an old adage, you know, that in helping others we should not be ashamed to help ourselves. If you will not be too scrupulous, I can help you—and in aiding you, assist myself. Shall we call it a bargain?"

"Let us call it more than a bargain—a bond," she replied, eagerly, without questioning what it was I had to propose.

* * *

This sealed the iniquitous bargain between the unfortunate wife of Captain Hayne and myself. The proceeds of that bargain were, it is true, all the things which Alma Hayne held dear and thought were worth while in this world.

Almost from that moment she stepped into an entirely different world. From the poverty of a British army captain's weekly pay and all the pinching that life meant on such a meagre allowance, Alma Hayne found herself the petted darling of New York multimillionaires who opened their checkbooks at her faintest smile, who set her up with town house and country estate, surrounded her with household servants, maids, butlers, chauffeurs and automobiles.

This is from tomorrow's astonishing revelations of gay life among the rich fashionables of New York, Newport and Boston. You get it—

ONLY IN SUNDAY'S

BOSTON SUNDAY ADVERTISER

GAIETY AT BOSTON HOTELS AND RESTAURANTS

HOTELS PREPARE FOR FOOTBALL CROWDS

Special Entertainment for Throngs Attending Yale and Brown Contests

Halloween is now history, but the big football games are coming and special preparations are being made in many Boston hotels and restaurants for the big crowds who will attend the Brown and Yale games.

More and more dancing is being indulged in by theatregoers before or after the show and such places as the Brunswick are nightly crowded so that it is difficult to secure tables without reservations.

FRASCATI POPULAR.

The merry airs of Italian opera aid your digestion when you dine at the Frascati restaurant on Huntington avenue. The Frascati in less than two years has become one of the most popular dining places of the city, very largely through the able management of Pompiano Maturo.

Mr. Maturo is a jovial man who learned his business from the bottom up. He does not hesitate to admit that he began as a bush boy and served a long apprenticeship as a waiter in various celebrated restaurants. Maturo was one of the popular waiters in the famous Hotel Miousset, popular resort of celebrated Bostonians a generation ago. He was head waiter for years at the Cafe d'Napoli when he opened his own restaurant he knew from personal experience just what the public was likely to demand.

The Frascati is located in the Hotel Oxford, occupying the dining room which for years was unsuccessful. In a very short time the fame of the Italian cuisine, the good fellowship and the excellent music of that establishment have brought him a patronage which is extremely encouraging.

NEW ITALIAN CAFE.

The new Italian restaurant located in the Blackstone hotel, Haymarket square, is attracting much patronage since the change in management recently.

Featuring Italian and French cooking, many are attracted because of the ability to get particularly Italian foods cooked by Italians in Italian style.

The appointments in this cafe are new and sanitary conditions of the kitchen are a delight to the eye. The low prices maintained here are making this one of the very popular restaurants of the market section of the city.

ORIENTAL DELICACIES.

The Grand Garden restaurant, No. 600 Washington street, is one of Boston's most beautiful American and Chinese restaurants. With its wonderful teakwood furnishings, mission wood booths and oriental fixtures, one often almost feel are visiting foreign lands. The choicest oriental delicacies are served in American and Chinese style. Music and cabaret can also be enjoyed.

MINE HOSTS.

Pompiano Maturo and L. C. Prior (top).

L. C. Prior, proprietor of the Hotels Lenox and Brunswick, has made a reputation among American hotelmen because he performed the extraordinary feat of taking two unsuccessful hotels and turning them into highly profitable ventures.

Until the coming of Prior the Hotel Lenox was conspicuously unsuccessful, while the Hotel Brunswick was an old-fashioned family hotel with a small clientele. In a very few years, by up-to-date methods, liberal expenditures and energy, Prior has made both these enterprises conspicuously successful.

The Hotel Brunswick now bears a reputation all over the country for operating one of the few dancing restaurants where prohibition has not been able to banish crowds and gaiety. The exceptionally good music of the Brunswick orchestra, the admirable service and splendid cuisine have made it the Mecca of Bostonians for dinner and after the theatre. No matter how conditions are elsewhere you can always find a crowd upon the dancing floor of the Egyptian room.

The Hotel Lenox has become an extremely popular residential and transient hotel where an admirable restaurant and a splendid orchestra combine to keep the guests contented.

THE BRUNSWICK
EGYPTIAN ROOM
OF 1922

Dinner Is Served There
6 to 8 o'clock.
Dance if You Wish

In all the land there is no Hall of Feasting and Dancing that surpasses the colorful splendor of Boston's new Egyptian Room of 1922.

More elaborate, more massive than before, it seems like a banquet hall of the Pharaohs. Here is Old Egypt, music, dancing—and yonder, the desert underneath the stars.

Supper Dances
8 o'clock to 12:30 evenings

THE BRUNSWICK
L. C. PRIOR, Mgr. Director — Boylston St. at Copley Sq.

EVERY DAY AS USUAL, A SPECIAL LUNCHEON
AT THE FRASCATI
Mr. William P. Maturo, Proprietor
BOSTON'S REAL ITALIAN RESTAURANT
40 Huntington Avenue. In the Hotel Oxford
Every Day—A Special Table d'Hote Luncheon
A Complete, Substantial Luncheon, including Main Entrees, Vegetables, Spaghetti, etc., and Dessert and Tea or Coffee 50c
Every Evening and Sunday Noon
Wonderful Italian Table d'Hote Dinner—with true Italian Specialties, Complete and Delicious. Orchestral Music....
1.25

NUOVA ITALIA RESTAURANT
Blackstone Hotel, Haymarket Sq.
UNDER NEW MANAGEMENT
French and Italian Cuisine
FOR BUSINESS MEN AND OTHERS
FROM 11 A M TO 9 P M
½ BROILED CHICKEN
French Fried Potatoes—Bake or Spaghetti — Salad — Pudding — Tea or Coffee
50c

For Best Results ADVERTISE in the BOSTON-AMERICAN

Under New Management
Grand Garden
600 Washington St.
American and Chinese RESTAURANT
Oriental Specialties
Steaks, Chops, Lobsters
Good Music. Fine Cuisine
Cabaret Singing Saturday Evening.
Special Sunday Concert
Business Men's Lunch 11-2
Parties and Banquets Receive
Our Special Attention
Make your reservations early for evening Harvard-Yale game.
660 Washington Street, Boston Tele. Beach 1416
A LA CARTE ALL DAY

HAPGOOD SCORES MINIMUM WAGE LAW RETRIAL

Lawyers Say Refusal to Re-Argue Case Would Be Justified, Writer Declares

By NORMAN HAPGOOD.
Staff Correspondent of the Boston American.

Washington, Nov. 5. — A decision that may be rendered in Washington on Monday would arouse much feeling if the people took any interest in that department of their government which has the power to nullify what is done by the legislative branch.

The interference of the judges in the development of industrial relations does not make much stir, but I must show tact in writing about the subject. Contempt of court is not to be indulged in lightly.

This would be the most inopportune moment to spend a few weeks in jail. Next week there opens an epoch marking conference of the nations, called by President Harding, and I have the job of reporting the doings of that big show, day by day, for a long time.

So let us describe the situation without any strong words. The story shows what one judge can do to force his preference into the treatment of the laboring class on Congress.

MINIMUM WAGE LAW.

Congress passed a law that women in industry in the district, should be protected by a minimum wage law. Such laws exist in many States of the Union, and have been uniformly upheld by their courts. They are a familiar method of protection in other parts of the world.

Last Spring this law was upheld here in Washington. It happened, however, that one judge dissented, and a technicality has given him the power over the whole district again. There is no pretence that it was not fully tried before. Fully considered. But this judge did not like the decision.

The technicality was that when a judge of the highest court is sick the court can call on a member of the next court to sit in his place. That was done in this case. The parties had the choice of hearing the case with two judges or calling in a third. They called in the third. As the decision went in favor of the protection of the working women, however, an application was made for another hearing.

DENIED BY MAJORITY.

It was denied by the majority of the judges sitting in the case. But the attorney for the employers, who did not wish to pay the minimum wage, got a new sick judge and he voted for the new hearing.

It makes a neat point of law whether the refusal for a rehearing was legally granted. As a matter of legal morals it has been more than anything that has happened around here in a long time. Some lawyers think Professor Felix Frankfurter, of the Harvard Law school, ought to be allowed to reargue the case, merely standing on the decision of the majority of those judges actually concerned in the case.

He chose, however, to argue it, but they did it in a way to leave no doubt about what he thought of the procedure. He told the court that he was at home to say, as all the arguments had been fully presented and considered. He came as near as he dared to saying the procedure was not legitimate.

ONE JUDGE LEAVES.

When Mr. Frankfurter made his remarks one of the judges rose in his place, gathered his robes around him, and strode out of the court.

There was a hasty consultation of the other judges. Finally the chief justice told Mr. Frankfurter that, while he himself saw nothing improper in Mr. Frankfurter's observations, he had been instructed by the majority to demand an apology.

In the argument about whether or not the demand for an apology was justified, the offended judge took occasion to refer to such social legislation as Bolshevism.

Mr. Frankfurter pointed out that the laws were passed long before the word Bolshevism was ever heard of.

SAME AS BOLSHEVISM.

The judge admitted that, but he held that to whole reform movement of the last twenty or thirty years was the same thing as Bolshevism.

I suppose I am within my legal rights in observing that it is a dangerous thing for the courts to feel the responsibility of preventing the people, through their legislatures, from developing along modern lines.

At least, if I am in contempt in holding that theory, I have the satisfaction of knowing that the leading defender of the theory is Mr. Justice Holmes.

CURLEY RENEWS ATTACK ON MURPHY

Says Opening Speech Failed to Develop a Program to Better Conditions

Ex-Mayor Curley renewed the attack on his opponent for the mayoralty, John R. Murphy, in a speech at a rally in Warren Hall, Market square, Brighton.

Mr. Curley decried the opening speech of his opponent as an evasion of one of the main issues of the campaign—taxation. He deplored the latter's characterization of him as "Hun and Barbarian" as not in keeping with Mr. Murphy's years.

SAYS SPEECH "SPINELESS."

Curley said:

"Never in the history of a political campaign for an important public office was a more spineless and deplorable presentation made than that last evening presented by the Coalition candidate—John R. Murphy. With the exception of Boston at the lowest ebb ever known in the history of our city; with the grass growing upon the wharves of thousands of longshoremen for months without the opportunity for a livelihood; with industries paralyzed in which one hundred thousand persons out of employment and not now work for encouragement, not one thought that might point the way was uttered by the candidate whom Democrat Lloyd has termed 'The Savior of Boston.'

"With taxation and valuation no prohibitive as to deny any prospect of industrial or commercial revival, not one word was spoken upon the all-important subject of taxation—unquestionably because of fear that he might injure the feelings of the reform tax-dodgers responsible in part for his candidacy.

RAPS FIN. COM. METHODS.

"The public was justified in believing that the man who sounded every depth and shoal of dishonor and infamy to become Mayor might have some program that would be helpful to the people of our city, but not one word was uttered upon civic betterment or upon even the important subject of street railroad charges.

"During my term as Mayor the present fire commissioner occupied the important position of Chairman of the Finance Commission, a position in America which corresponds with the position of Prime Minister in England, and no Russian police spy ever descended to lower depths to accomplish the purpose by obstruction, than Mr. Murphy."

STAR OBSERVERS IN SESSION AT HARVARD

The tenth anniversary meeting of the American Association of Variable Star Observers will be held today at the Harvard College Observatory. A meeting of the Council at 9 a. m. was followed by business sessions lasting most of the day, while this evening an anniversary dinner will take place at Harvard Union.

The business sessions will be held at the observatory residence of Dr. Harlow Shapley, whose appointment as director was recently announced, and in the afternoon the members will be the guests at tea of Miss Annie J. Cannon of the observatory staff.

PROFESSOR JORDAN'S DAUGHTER A BRIDE

Miss Caroline Louise Jordan, daughter of Professor James O. Jordan of the Boston Health Department, was married today to Postmaster Edward F. Higgins of Bloomfield, N. J., at St. Peter's Church in Dorchester by the Rev. Father Edward Kenney.

Miss Jordan was bacteriologist for the city of Haverhill up to recently, having been a graduate of the College of St. Elizabeth, in New Jersey, and the Leslie Normal School of Cambridge. James O. Jordan, Jr., brother of the bride, was best man, and the bridesmaid was Miss Helen L. Higgins of Bloomfield, N. J., cousin of the bridegroom.

DORCHESTER WOMEN TO HEAR CAMPAIGN SCHEME

"The Campaign Bulletin; a Public Channel for Political Information," will be discussed by Miss James MacKaye, author and lecturer, before a joint meeting of the Dorchester League of Women Voters and the Greenwood School Centre Woman's Club, to be held at the school on the evening of November 8. A bill embodying this plan was introduced in the last Legislature and attracted much attention from those interested in more intelligent voting.

BOSTON POLICE ASKED TO FIND CONNECTICUT MAN

Superintendent Crowley of the police department has been asked to locate William Chandrean, whose mother died today in Meriden, Conn., and who will be buried Sunday. He is believed to be working in a Boston

WHITE COMPANY PUTS OUT NEW TYPE CAR

Business Model Has Appearance of Passenger Auto, but Is of Truck Construction

To meet the need of salesmen and men whose duties make it necessary for them to travel over scattered and sparsely settled territory, the White Company has placed on the market a new type of car known as the White business car.

At first glance the new model gives the impression that the company has returned to the passenger car field, but such is not the case. While the business car has the appearance of a passenger model it is of truck construction, combining the rugged, durable qualities of a truck with the comfort and trim appearance of a touring car.

The Business car makes an especial appeal to the salesman who covers a territory made up largely of small towns, as it enables him to double and sometimes treble his calls per day. The customer in the one-trained-today town can be called on more frequently since the business car makes it unnecessary to devote an entire day to one customer.

It fills a long-felt want of foremen and superintendents of utility companies who are doing extension work in several localities at one time; of drilling oil and logging companies, whose men must get about in rough country in all weather; of cattlemen with extensive ranches; of road contractors, inspectors and insurance men; of sugar and cotton growers with scattered plantations.

OFFERS LOVING CUPS FOR BEST SPEECHES

The Engineering Conference course at the School of Engineering, Northeastern College, has offered silver loving cups to the students who make the best speeches on technical subjects before the conference during the college year. Four cups will be awarded. Professor Winthrop E. Nightingale has charge of the competition, assisted by Professors J. W. Zeller, S. A. S. Strahan and P. W. Durkee.

B. & M. EMPLOYES TO TALK "BIG FOUR" BREAK

Engineers and firemen employed on the Boston & Maine Railroad will meet tomorrow afternoon in Newcomb Hall, Somerville, to decide on what action they will take in the future in consequence of an alleged rapture said to exist among the "Big Four" since the calling of the recent threatened strike. The meeting will be addressed by E. J. Blake and M. A. Twitchell.

2 INSPECTORS ARE MADE LIEUTENANTS

New Bedford, Nov. 5.—Inspectors Albert B. MacKinstry and Albert E. Mosher have been transferred from the inspector's division of the local police department to the uniformed force with a rank of lieutenant in a general order issued by Chief of Police Doherty.

Roomy comfortable economical smart appearing powerful world-famed motor—the greatest *Fine car value in the world*

$975.00
F. O. B. Flint

Chevrolet "F B"

SILLS-CHEVROLET COMPANY
27 Huntington Avenue, Boston, Mass.
Telephone Back Bay 5760
Providence Branch: 184-186 Broad Street
Sills-Service-Satisfaction

Chevrolet Dealers and Service Everywhere in New England

MOTOR NEWS and NOTES

C. F. DONNOCKER, Automobile Editor

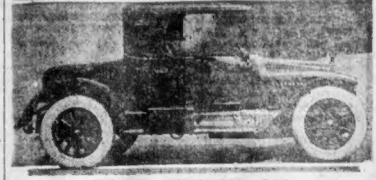

WHITE BUSINESS CAR

This new type of car has the appearance of a passenger model, but is of truck construction. It is designed to meet the requirements of salesmen.

ASK MR. FIX IT

Dear Mr. Fixit: The undersigned will appreciate it very much to hear from you on the following: In our Ford sedan the low speed band is dreading. It manifests itself when changing from low to high. The car slows down and then after a minute or so picks up speed. Then it will run for days and not repeat same like knocking or running on it but with something heavy. Can you please help us by telling us how to remedy this? Also please tell me how long the valve springs should be spread, as mine on the intake measure 2 3-16 inches. It seems as if it would not extend out any more. Would a gear set in with my band it turns around but runs as though it is slipping. Can you tell me what to do with spring? Can a new spring be put on without dismantling the engine? Anyline Auto Supply Co., A. C. Lyon, Mgr., Amesbury, Mass.

Your trouble is caused by the high speed clutch not engaging properly. It needs to be tightened up. Turn the high speed clutch nut to the right (looking from the front of the engine) to tighten. The clutch spring should be about 2 3-16 inches long, so this seems to be O. K. However, if this still gives you trouble it may be necessary to put in a new spring, as the tension of various makes varies. It is impossible to put in a new clutch spring without lifting the motor out of the frame.

Dear Mr. Fixit—Would you be good enough to advise if it would be satisfactory when putting a Buick car away for the Winter to remove block under the rear axle and have them blocked up in their center under the frame? Also would it be safe to run the car all of the time before taking it out? C. J. C. Milton, Mass.

While we would have no trouble from standing the blocks under the body cups, it disturbs the weight of the car a little when you are placing jacks under the axles between the wheels instead of outside.

Dear Mr. Fixit—I cannot get my 1917 Ford to run. When I jack up the rear wheel it will start, but when I take it off the jack and let it on the ground it will stop and it will not start on battery. Hoping you will be able to give me an answer, I am, Boston.

Your trouble may possibly come from a worn transmission bushing which pulls the gears out of mesh and thus prevents the entrance of fresh gasoline from passing to the cylinder. When your car is in neutral a contact is formed, but when you attempt to engage it in speed, the worn bushing prevents the magnets from acting properly by pulling the magnets away from the field.

Dear Mr. Fixit—Will you please tell me what the trouble is with my clutch, which is a wet multiple disc clutch. I took it out and cleaned it and put it back O. K., but when I press the clutch pedal down it sticks there and does not come back. It has to be pulled back. My car is a 1918 Hudson, Boston.

You have not tightened up properly on the clutch adjusting nut. Open it out enough to throw the pedal back into place. Be sure that the clutch pedal is not sticking in the floor board.

BUSINESS MEN LIKE CADILLAC ROADSTER

New Type 61 Affords Rapid and Convenient Transportation for Busy Motorist

The new Roadster of Type 61 Cadillac, which has just been put on the market, is receiving a great deal of attention from business and professional men. It affords quick, sure transportation for those who wish to make trips about town, to suburban residences or the country club, in a hurry.

It has ample speed for all emergencies, and its rakish lines make a marked appeal to those who insist on smartness in their motor cars.

The convenience of the Roadster is added to by an unusually large luggage compartment under the rear deck and also an extra luggage space just back of the seat. The rear deck is designed to make possible the use of a concealed rumble seat for two.

CHEVROLET FOUR NINETY PROVES POPULAR

Prospective Buyers Are Attracted by New Emergency Brake, Hand Controlled

W. C. Sills of the Sills-Chevrolet Company, reports that business is good, especially on the improved Four Ninety model.

"This new model certainly has attracted much attention since it was announced," said Mr. Sills recently. "There have been quite a few changes in this popular model and these have added to its already long list of owners.

"The new rear axle with spiral bevel ring gear and pinion has materially changed the rear end of the Four Ninety. It has corrected any faults which may have previously existed under the old construction. We have improved the body by lowering the front seats, which makes a more comfortable car to ride in.

"Another feature which has been added is the hand-controlled emergency brake and we have also put in Timken bearings in the front wheels and a new top with Jiffy curtains. All these features add to the appearance of the car and make it more desirable.

"We have added to our service facilities and have put in a larger supply of parts. Service is a hobby with us, in fact our slogan is 'Sills-Service-Satisfaction,' and we are living up to our motto.

"I have always believed that service constituted one of the most important parts of the motor car industry and we are going to show Boston and New England motorists that our service department is a model for all."

OCTOBER NASH SALES SMASH ALL RECORDS

"More Nash cars were sold the last week in October than for the entire month of October a year ago, and within two cars of doubling October, 1919, sales," says C. P. Rockwell, New England Nash distributor. "This not only sets an all-time record for Nash sales in Boston, but is good evidence of the increasing popularity of these medium priced four and six cylinder cars.

"Our organization extends far outside the four walls of the salesroom. By that I mean Nash owners throughout the territory realize they are an integral part of all that Nash stands for. Consequently, enthusiastic Nash owners and boosters, and our trade orders every day to these, our owner salesmen."

GMC
General Motors Trucks

The Reasons For GMC One Ton Leadership

GMC Model K-16, One Ton Truck, has fully met the increasing demand for one ton trucks, because it embodies the most complete mechanical requirements of its class.

No other one ton truck is adapted to such a wide variety of hauling.

Here are the reasons: Model K-16, to begin with, is a real truck. Every unit is a real truck part, of truck proportions.

Staunchly built and equipped with a remarkably efficient power plant, it is capable of the highest speed required of a one ton truck.

Again, every mechanical improvement is directed toward economy of operation, and the price, recently reduced $500, makes the first cost of vital importance from the standpoint of economy.

Cord tires, Electric lights and starter are standard equipment.

Among the practical, common-sense mechanical improvements are Removable Valve Lifter Assemblies, Removable Cylinder Walls, Dual Cooling, Super-Heated Carburetion and a Centrifugal Fly-Ball Governor.

See this truck and the heavier GMC models on the dealer's floors, and get price reductions on the other models.

GENERAL MOTORS TRUCK COMPANY
Division of General Motors Corporation
PONTIAC, MICHIGAN

NOYES-BUICK CO.
857 Commonwealth Ave.

FOOD FOR THOUGHT OR SWEETS FOR EYE ABOUND ON HUB STAGE

JINGLE GIRL! Miss Margie Coate, who lends her talent and intriguing personality to "Jingle Jangles," coming to the Gayety next week. Not a noisy show.

WHEN A GOOD ACTOR is bad he is quite often good—if you grasp what we mean. Anyway, Holbrook Blinn, chief mummer in "The Bad Man" at the Plymouth, plays a bad role well and you like him for it. He is pictured above as a merry bandit bantering with Thomas Shearer.

THE LILY BLOSSOMS! Bewitching of face, artful of manner and slender of figure—Elsa May beguiles the eye in the "Passing Show" at the Shubert.

LO, A NEW AMNERIS LOOMS! Stella Du Metta, talented contralto to be heard Monday evening as Amneris in "Aida" at the Arlington.

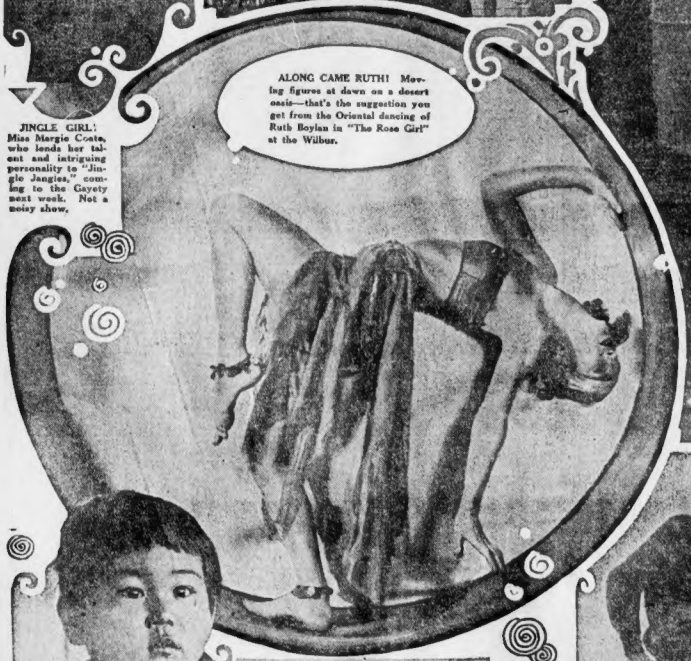

ALONG CAME RUTH! Moving figures at dawn on a desert oasis—that's the suggestion you get from the Oriental dancing of Ruth Boylan in "The Rose Girl" at the Wilbur.

NEXT DANCE, PLEASE! This daring dancing frock, of tomato red and gold shot taffeta, with scalloped and slightly hooped skirt, is very popular with the younger set. (U. & U.)

HAVE YOU a little fairy in your home? Here's a li'l' brown fella. This Nipponese bambino was the "strong man" of the first Japanese baby show ever held in Los Angeles. He won a medal, too. His chest expanded is 21 inches. Weighs 31 pounds. (Int.)

GIRLS WILL BE BOYS! Miss Ethel Canfield, 19, and pretty, was arrested for parading down Broadway (N. Y.) in boy's attire. She says it was only a prank. (Int.)

SERGT. WOODFILL (former captain) has been picked by Gen. Pershing as the one greatest American hero in the war. He will serve as body bearer for body of unknown hero. (Int.)

THE PLAY'S the thing. Miss Carolyn W. Farriday, N. Y. society girl, has forsaken pink teas for the stage. Now with Sothern and Marlowe. (K.)

LIFTING ONE! George R. Pfann, quarterback of the Cornell pigskin boys, looms as a possible all-America winner. Cornell, undefeated thus far this season, clashes today with Columbia and should defeat them. Watch Pfann. Pictured here making a long punt.

SOME CHICKEN!!

LADY EGG-A-DAY became the world's champion layer when she offered her 340th egg within a year at the Georgetown, Del., international competition. Is a Buff Orpington. (Int.)

SPORT DAYS! This combination dress and bloomer suit is proving popular with both young and old women. Skirt can be [illegible] up, giving bloomer effect.

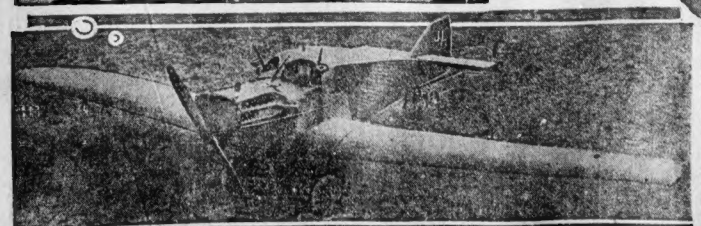

WHEN DEATH FLIES WITH WINGS! Among all the death-dealing airplanes developed since the war, the one pictured above is the most terrible agent of destruction yet devised, according to experts who have seen it operated. The plan is metal covered and will mount 60 machine guns. It has a tremendous wing spread placed at such an angle that great speed can be developed. Was recently tested by government officials at Washington and New York. (W. W.)

CONFIDENCE ANEW! Arthur Burch (on the right), co-defendant with Madalyn Obenchain on the charge of slaying J. Bolton Kennedy, has become as cheerful as a schoolboy as the time for his trial draws near. Rumors abe would desert him and turn State's evidence have failed to disconcert him. Shown here buying latter paper from the jail "store."

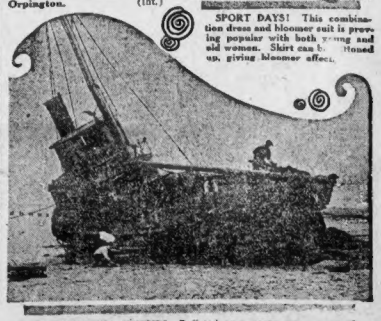

HOW COULD YOU, HATTIE? Buffeted by a heavy sea and capsized Ball, carrying laundry to the army base in Brooklyn, went aground on Dyker Beach, near Sea Gate, L. I. Photo shows the craft being pinned up at low tide in preparation for an attempt to haul it into the water. (U. & U.)

FIRST PICTURE IN BOOK TEST ON MONDAY

Great Distribution of $5,000 in Awards to Take Place at New Year's

Get a good rest tomorrow. Don't over-exercise. Limit your walk to twenty or thirty miles. Take a nap. Retire early. You'll want to be in perfect condition on Monday.

The Boston American's great $5,000 Book Title Picture Test is about to begin. Monday is the day. 5,000 pictures. Sixty days. Then, a great New Year's distribution of thousands of dollars in two hundred and nineteen awards. Look them over! Place a mark against the award you select for your own:

First award	$1,000
Second award	750
Third award	500
Fourth award	400
Fifth award	300
Sixth award	200
Seventh award	150
Eighth award	100
Ninth award	50
200 awards of $10 each	1,000
210 awards of $3 each	630
Total	$5,000

Test Picture No. 1 will be printed on Test Picture No. 1 will be printed on Wednesday, and so on for sixty week days.

Each picture will represent the title of some book. What book? That will be for the participant to decide. But it will be ONE of the books you find in the List of Titles printed with the pictures. Use title in the List with the picture better than any other title in the list. THAT title will be the Correct Title. Once you have hit upon it, once you are satisfied that you have located the right one, your "work" will be over for the day.

Those who took part in the Movie Play Title Test and the Songs of the World Title Test will notice a decided improvement in this Test from the very beginning. The gifted artist man who painted the pictures has taken more time on them. Many are good enough for book illustrations. Nice, reliable stuff in the artists' complete absence of text. Except in one case, we can the first day picture [illegible] WITHOUT A WORD. Then the three exceptional days [illegible] [illegible] [illegible]

WHAT SOME MEN LACK IN THE WAY OF BRAINS THEY MAKE UP IN HOWL

BOSTON AMERICAN SPORTS

HOW SCHOOLBOY GRIDIRON STARS LINE UP IN FOOTBALL BATTLES TODAY

AT BEVERLY

BEVERLY		MARBLEHEAD
Beaty, r.e.		
Clark, r.t.	l.t., Walton, H. Snow	
Davis, r.g.	l.g., Smith	Dolliber, Goodwin
Cushig, c.	c., Martin	
Perr, L.g.	r.g., Reed, Powers	
Harrington, L.t.	r.t., Gillis	
Benson, L.e.	r.e., Hanson	
Gray, q.b.	q.b., Fowlis, Kelley	
Pratt, l.h.b.	l.h.b., Tuosey	
Fitzgibbons, r.h.b.	r.h.b., Haskel	
Hilgard, f.b.	f.b., Sweetland	

AT CAMBRIDGE

MIDPORT		MINDICK
Kelley, L.e.		r.e., Allen
Sheehan, L.t.		r.t., Lauman
Tyr, l.g.		r.g., Smith
Gillis, c.		c., Saunders
Mahoney, r.g.		l.g., Gonzalves
Nichols, r.t.		l.t., Gillis
Woods, Reilly, r.e.		l.e., Cackery
Meehan, q.b.		q.b., Kane
Adams, r.h.b.		l.h.b., Walton
McNulty, l.h.b.		r.h.b., McBride
Leary, f.b.		f.b., Colhane

AT LAWRENCE

HAVERHILL		LAWRENCE
Doucette, l.e.		r.e., Leahy
Downes, l.t.		r.t., Strois
Mansfield, l.g.		r.g., Gaterian
Wolcutt, c.		c., Thompson
Hay, r.g.		l.g., Veile
Taylor, r.t.		l.t., McCarthy
Riley, r.e.		l.e., Twomey
Pandora, q.b.		q.b., Bradley
Legacy, l.h.b.		r.h.b., Maxino
Hinchcliffe, r.h.b.		l.h.b., Wade
R. Legacy, f.b.		f.b., W. Smith

AT SWAMPSCOTT

LYNN ENGLISH		SWAMPSCOTT
Deakon, l.e.		r.e., Mortleare
Rodrigue, l.t.		r.t., Healy
Murphy, l.g.		l.g., Genesis
Wood, c.		c., Page
Fuller, r.g.		l.g., Davis
Young, r.t.		r.t., Newcomb
Berger, r.e.		l.e., Liman
Capen, q.b.		q.b., Parsnetti
Harris, l.h.b.		r.h.b., Sautry
Cunningham, r.h.b.		l.h.b., Perry
Hadley, f.b.		f.b., Curran

AT LYNN

BEACHE		LYNN CLASSICAL
White, r.e.		l.e., Blanchette
Hamilton, r.t.		l.t., Arebeska
J. Murray, r.g.		r.g., Russell
Daniels, c.		c., Larkin
Sprague, l.g.		r.g., Sears
Pinkhurst, l.t.		r.t., Allen
Phillips, l.e.		r.e., Dunbar
L. Hartlett, q.b.		q.b., Ryan
Murray, r.h.b.		l.h.b., Pickering
Lombardi, l.h.b.		r.h.b., Mason
Collins, f.b.		f.b., Blakel

AT MALDEN

SOMERVILLE		MALDEN
Keithler, L.e.		r.e., Butler
Carodi, L.t.		r.t., Carroll
Sanderson, L.g.		r.g., Neville
Campbell, c.		c., Maipin
McKivitie, r.g.		l.g., Wiser
Cashman, r.t.		l.t., Johnson
Formoyle, r.e.		l.e., Crawford
Hackman, q.b.		q.b., Jackson
McPhail, l.h.b.		r.h.b., Lewis
Barkley, r.h.b.		l.h.b., Sagdeny
Marwood, f.b.		f.b., Upham

AT NEWTON

CAMBRIDGE LATIN		NEWTON
J. Sullivan, L.e.		r.e., Osborne
Clyde, L.t.		r.t., Goddard
M. Sullivan, L.g.		r.g., T. Bowen
Smith, c.		c., C. Bowen
P. Sullivan, r.g.		l.g., Irving
Redmon, r.t.		l.t., Johnson
Linehan, r.e.		l.e., Blair
Prescott, q.b.		q.b., Wadsted
Daly, r.h.b.		l.h.b., O'Donnell
Zarnkow, l.h.b.		r.h.b., Garrity
Ryan, f.b.		f.b., Kohler

AT WALTHAM

WALTHAM		PORTLAND
Hoann, L.e.		r.e., Flaherty
Walker, L.t.		r.t., Carr
Snelling, L.g.		r.g., Fay
Hawver, c.		c., Kimball
Theriall, r.g.		l.g., McFarland
Grieco, r.t.		l.t., McTigue
Johnson, r.e.		l.e., Brown
Lawrey, q.b.		q.b., Riley
Harney, l.h.b.		r.h.b., Flavin
Davis, r.h.b.		l.h.b., Jennings
Kocrett, f.b.		f.b., Flynn

NEWTON FAVORITE OVER CAMBRIDGE LATIN IN GAME TODAY

By FRED C. LANE

Car service in the direction of Newton will be taxed to capacity to carry the friends and supporters of interscholastic sports to the big contest of the week-end, which features Cambridge Latin against Newton at Claflin Field, Newton. Other scholastic games are eclipsed by this contest.

Much is at stake for both teams that means the hardest-fought game of the many on the card. Newton, undefeated and coupled with Malden for the Suburban League honors, is made a 6 to 4 favorite over Cambridge Latin, which was beaten by Malden.

• • •

The teams enter today's fray with their full strength and, barring breaks, the better team will win. Cambridge Latin was without the services of Captain Isidore Zarakov for three weeks. That alone the defeat by Malden and in other games it was pushed into eight corners.

• • •

Zarakov is back in harness. That means a new Cambridge team will play Newton. Without their leader the team lacked the pep that characterized them at the opening of the season.

• • •

Newton, on the other hand proudly possesses a team equally as good as the championship organization that carried its colors in 1924. Herb Garrity was never better at end running and off tackle plays. They say above all others he has played his best with security and shifted his field with the skill of a star.

Captain Al Stafford is using that young lad's head for football in better style this season than ever. Although without the services of Bob Garrity Stafford is running the ball for the same amount of gains as did the versatile Bob.

• • •

Both teams are evenly matched and the real grid game of the season is in store for a close who journey out to the Claflin City.

• • •

Somerville High's remarkable line shaping in the last few games has started things moving in this league. This is especially so since their 58 performance against Medford, whom they held scoreless. This new lease of life by the Red and Black athletes is the reason for Coach McDonald of Malden working his charges harder than ever to stave off an eleventh-hour defeat.

• • •

These two rivals will meet at Malden today and the usual interest that is shown by the Malden supporters will be in evidence. No school in the league has the backing that Malden has had this season. It has helped materially in their winning many games. Somerville will have an advantage in weight on the Pan, but this handicap is no new ex-

Loss for the Malden line men, who have faced the same problem in all games to late.

Captain Al Butler playing right end will be given the opportunity to display his fine work as wing man since many of Somerville's plays are of the end-running variety. Captain Butler will back against Crawford, scoring wing man of Malden, and a question that has given coaches follow-ers of the sport something to talk about will be settled.

Post, McPhail is in rare form for today's struggle and a real hot one that is in store for those who see their way to Dilboy Field. Honey Lawin, Upham and Sandberg are sure to outweigh the same halves that brought about the downfall of Cambridge Latin.

Waltham High with three losers to Portland High in the same number of years will try to reverse the downfall of preceding Waltham teams by returning today. Never was Waltham in a better position to accomplish this feat. The team has not been defeated this Fall and has encountered some tough propositions. Their 6 to 0 performance against Haverhill High will send Waltham into today's contest a heavy favorite.

Lawrey will be at his best which is to say that one of the aggressives of the eleven. This years outfit is a never-man combination with no player starring at his team-mates' action.

Reports of some sort are expected in the North Shore League fuss, deadlocked with Lynn English and Lynn Classical contending today and this year's team from the latter high is the best in the history of the gridiron warriors in their respective school. Classical had it over Beverly last year by a 6 to 0 score, but Beverly has been showing a world of fortune for Coach Joyce's aggregation.

If verily, one of the three tied for high honors in the league will play Marblehead at Beverly. Interest in these games is always at its zenith, and the largest attendance of the season on those grounds is expected. Marblehead has suffered some hard knocks this season at the hands of Lynn Classical and Peabody High, but both were honorable defeats considering the quality of both wins. Beverly and Lynn English will not be in the running for the championship, but it has shown in its latest grid-

Gosh! I Hope Somebody Knows Me!

They've gone and stuck my picture into the Boston Daily Advertiser's $5,000 Movie Contest. It is going to run sixty days. Two pictures every day. All you've got to do is name us. First Prize, $1,000.

It's going to be the greatest Movie Contest that ever was. The Editor of the Advertiser says he won't disguise a single picture. "No masks for me," says he. Seems unbelievable, but that's what he told me.

They'll run a teller's picture every day, and a gal's picture right beside it. I'll bet they'll put a good-looker alongside of me. Ain't we got fun!

That's all I know about the $5,000 Movie Contest, but I hope YOU win the big prize. You'll find the rules, etc., in the Boston Daily Advertiser.

Yours merrily,

NOT SIGNED

WILL PLAY AGAINST ENGLISH FIELD HOCKEY TEAM TODAY

WELLESLEY COLLEGE HOCKEY TEAM

Back row, left to right, Margaret Stoddard, Ida Webber, Margaret Black Florence Baldwin, Isobel Black, Edith Arrowsmith, Susan Stimson, Jean Fleming, Ruth Beckley
Front row, left to right, Madeline Pritzlaff, Carol Rice, Helen Forbush, Regina Stois, Hildegarde Jacob, Merle Spurrier.

WELLESLEY AND ALL-ENGLAND PLAY TODAY

Girls' Hockey Game Played on New Field Will Have Four 15-Minute Periods

ENGLISH.		WELLESLEY.
c. Tidderidge, c.f.		c.f., F. Baldwin
R. M. Clark, L. f.		l.f., Helen Forbush
L. Clark, r. w.		r.w., Ruth Webber
E. Wilcocks, r.f.		r.f., Margaret Black
F. L. Steward, c.w.		c.w., S. Simson
Armfield, c.h.b.		c.h.b., H Hildegarde
E. M. Price, l.h.b.		l.h.b., Isabel Black
F. Scarlett, r.h.b.		r.h.b., Regina Stois
Miss Rasmuson, l.f.b.		l.f.b., Caroline Wood
Mrs. Ward, r.f.b.		r.f.b., M. Stoddard
M. Clay, g.		g., Merle Spurrier

Substitutes for Wellesley: Edith Arrowsmith, '25, Orange, N. J.; Ruth Beckley, '25, Dedham; Jill Mac, '26, Providence; Miss Chase, Wellesley Hills; Miss Jean Fleming, Boston U.

All-England women's field hockey team and the All-Wellesley College team come together this afternoon.

The game will be played on the new field, which measures 60 yards. The game will be played in four 15-minute quarters.

The English team usually plays 35-minute halves and the Wellesley team 10-minute quarters, so it was necessary to compromise on the

The hockey teams of all the schools near Boston which have played the English team will be guests of the

MOORE EASY WINNER IN PURYEAR BOUT

Nov. 8—Hal Moore, local ... today to obtain a verdict ... impressively, because ... Earl Puryear last ... and better all around ... of the ten rounds.

TUFTS HAS INTER-CLASS TUG-OF-WAR CONTEST

... between the halves of the Boston ... last football game ... the annual ... Tufts supremacy ... was decided.

RACING NEWS AT PIMLICO.

1—Avispa, Beverly Belle, The Vengeance.
2—Encouragement, Widener entry, The Front.
3—Merrimac, Frank Fogarty, Treasury.
4—Mowich, Runnetell, Herolite, Sovereign S. entry, Rose entry, Lemone.
5—Yeomanette, Allice, May Girl.
7—King's Champion, Tody, Cosmo Ct.

CONSENSUS OF OPINION.

1—The Vengeance, Avispa, Carmencita.
2—Encouragement, Surf, Crest Hill.
3—Super, Frank Fogarty, Merrimac.
4—Mowich, Runnetell, Kai Sang.
5—Anderonia, Lemone, Baby Grand.
6—May Roberts, Yeomanette, Lucky Find.
7—Cosmo Ct, Tody, Sunny Land.

SCHOOL GAMES TODAY

Andover Academy vs. Worcester Academy at Andover.

Tufts '25 vs. Dean Academy at Franklin.

Tech '25 vs. Tech '26 at Tech Field.

Dartmouth '25 vs. Colby Academy at Hanover, N. H.

Malden High vs. Somerville High at Malden.

Newton High vs. Cambridge Latin at Newton.

Brookline High vs. Everett High at Brookline.

Rindge Tech vs. Medford High at Cambridge.

Winchester High vs. Watertown High at Winchester.

Wakefield High vs. Melrose High at Wakefield.

Milton Academy vs. Hyde Park High at Milton.

Waltham High vs. Portland High at Portland, Me.

Country Day vs. Browne & Nichols at Cambridge (10:30 a. m.).

Lexington High vs. Stoneham High at Lexington.

Gardner High vs. Leominster High at Gardner.

Wellesley High vs. Maynard High at Wellesley.

Middlesex School vs. Allen Military at Concord.

Swampscott High vs. Lynn English High at Swampscott.

Salem High vs. Peabody High at Salem.

Fitchburg High vs. Manchester High at Fitchburg.

Brockton High vs. Whitman High at Brockton.

Lynn Classical vs. Revere High at Lynn.

Woburn High vs. Lowell High at Woburn.

Norwood High vs. Dedham High at Norwood.

Beverly High vs. Marblehead High at Beverly.

St. John's Prep vs. St. Anselm's at Manchester, N. H.

Lawrence High vs. Haverhill High at Lawrence.

Concord High vs. Natick High at Concord.

Andover High vs. Exact Eagle at Amesbury.

Concord High vs. Westboro High at Concord.

Punchard High vs. Exeter, N. H., High at Andover.

Newburyport High vs. Dorchester High at Newburyport.

St. George's School vs. Thayer Academy at Newport, R. I.

Malden High vs. Plymouth High at Fairhaven.

FRESHMEN LOOK FOR HARD GAME TODAY

New York, Nov. 8.—The C. C. N. Y. freshmen football team will encounter stiff opposition today when it meets the Newtown High School eleven in the Lewishon Stadium. The Lavender eleven has been strengthened by several changes, and should show much improvement over its form in the last game, when it was held to a scoreless tie by the N. Y. U. yearlings.

Flaser has been replaced at quarter by Brauer, Griffen goes in the latter's place at end. The rest of the lineup will probably be the same.

College Games Today

EAST

Harvard vs. Princeton, at Princeton.

Yale vs. Maryland, at New Haven.

Boston College vs. Marietta, at Braves Field.

Cornell vs. Columbia, at Polo Grounds.

Pennsylvania vs. Lafayette, at Philadelphia.

Penn State vs. Carnegie Tech, at State College.

Army vs. Notre Dame, at West Point.

Navy vs. Bucknell, at Annapolis.

Amherst vs. Wesleyan, at Amherst.

Brown vs. St. Bonaventure, at Providence.

Colby vs. New Hampshire State, at Waterville.

Colgate vs. Rochester, at Hamilton.

Spring field vs. Detroit, at Detroit.

Georgetown vs. Fordham, at Washington.

Lehigh vs. Muhlenberg, at South Bethlehem.

Seton Hall vs. Rhode Island State, at Kingston.

Stevens vs. Swarthmore, at Hoboken.

Tufts vs. Boston University, at Medford.

Washington & Jefferson vs. Westminster, at Washington.

West Virginia vs. Washington & Lee, at Morgantown.

Williams vs. Union, at Williamstown.

WEST

Ohio State vs. Chicago, at Chicago.

California vs. Southern California, at Berkeley.

Idaho vs. Montana, at Moscow.

Illinois vs. DePauw, at Urbana.

Minnesota vs. Iowa, at Minneapolis.

Nevada vs. Utah, at Reno.

Purdue vs. Northwestern, at Lafayette.

Washington State vs. Oregon, at Pullman.

Washington vs. Missouri, at St. Louis.

SOUTH

Alabama vs. Vanderbilt, at Birmingham.

Centre vs. Kentucky, at Danville.

Davidson vs. North Carolina State, at Charlotte.

Florida vs. South Carolina, at Tampa.

Georgia vs. Virginia, at Athens.

Georgia Tech vs. Clemson, at Atlanta.

Johns Hopkins vs. Penn field at Baltimore.

St. John's vs. Gallaudet, at Annapolis.

Tennessee vs. Mississippi Aggies, at Knoxville.

Tulane vs. Alabama Poly, at New Orleans.

Virginia Military Institute vs. North Carolina, at Norfolk.

Virginia Poly vs. Morris Harvey, at Blacksburg.

LONG ISLAND TIGERS ARE READY FOR GAMES

The Long Island Tigers of Brooklyn, N. Y., will team during the season with Manager Ed Moore in charge. The team, which is managed by Moore and Ed Brooklyn, N. Y.

FESSENDEN JUNIORS DEFEAT McALLISTER

The Fessenden School Juniors defeated the McAllister School eleven of Cambridge, 7 to 0, in an exciting and closely contested game at West Newton yesterday afternoon.

HOCKEY PLAYERS MAKE CLUBS SCRAMBLE

Four Teams After Shoe Trades Men, but Pere Marquettes Have Inside Track

Pere Marquette Council, K. C., appears to have the inside track in the scramble after the former Shoe Trades Club players. The other three teams, several of the managers, Aphorson, Newmarket Council and Merrimac Hockey Club, have created big interest in the sport, and it is expected that the Pere Marquettes will be signed five already.

The teams have until November 15 to negotiate for games and a lively campaign between the three managers will develop.

What was expected that St. Aloysius would put a team in the field has not come to pass, and Melrose has not entered the league. Each of the four teams has a number of players from last year's team, and a number of new men will be signed up at the meeting.

While it would be a few months before another hockey war would develop, it was the general opinion of those in charge of the department that the fans would adjust themselves to the fact that these four teams had many of the same players on their clubs presented any progressive and interesting season.

All pucksters and that is hockey season ought to be here soon with no much going on. Practice will be called. The men will be out in the rink for the first time next week, and Manager Ed Moore has announced that he will call a meeting.

While it would be a few months before another hockey war would develop, it was the general opinion of those in charge of the department that the fans would adjust themselves to the fact that these four teams had many of the same players on their clubs presented any progressive and interesting season.

All pucksters and that is hockey season ought to be here soon with no much going on. Practice will be called. The men will be out in the rink for the first time next week, and Manager Ed Moore has announced that he will call a meeting.

CONCORD WILL NOT HAVE CAPTAIN IN TODAY'S GAME

CONCORD		NATICK.
Deegan, L.e.		r.e., Nickman
Kelley, L.t.		r.t., Gavin
Stevens, L.g.		r.g., McPherson
Wood, c.		c., Lovejoy
Martinson, r.g.		l.g., Wright
Eldridge, r.t.		r.t., Jones
Harp, r.e.		l.e., Pryor
Hall, q.b.		q.b., Amaro
Pickard, l.h.b.		r.h.b., Mahoney
Ridley, r.h.b.		l.h.b., Pine
Ellis, f.b.		f.b., Nichols

Concord High plays its annual game with Natick High on the Concord Centre playground this afternoon.

The home eleven, which has won two games, has lost the same number and tied still another, will be without its star captain, Joseph Mullaney, who sustained a sprained right ankle in the Lexington contest last Saturday.

ST. BRIDGET'S WILL PLAY THE ST. ANDREW'S TEAM

On the Lexington Athletic Field today the St. Bridget's football club of Lexington will play a return game with the St. Andrew's eleven of Billerica, which it smothered last Saturday at Billerica.

Concord Club Golf

The Concord Country Club will stage its first post-season golf tournament, a turkey sweepstakes, this afternoon.

YALE ENDS PRELIMINARY SEASON TODAY WITH MARYLAND STATE

New Haven, Ct., Nov. 8. Yale wound up its preliminary games by meeting Maryland State College before 12,000 people. As the visitors have defeated no formidable elevens this year the hits expected easy victory, although no regular rushline member was started.

Al Norris began his first game of the season at center. Behind the Captain Aldrich line men at left halfback, and Bill Mallers was at fullback, with Georges Heckert running the eleven, as Jim Neely was tried for the first time at halfback. In all thirty players were told by Head Coach Tad Jones to get ready for the bout.

Of the visitors interest was keen in the advent of Brewer lineup whose friends have been insisting that he would outpunt C. Harold Brewer would kick the ball over the top of the How?

Of the two ends, Tony Hulman was assigned for his services as a tackle. Jess Sturm, the other wing man, is a blocked tries back fast, and is a star at end. Sturm was the star of the touchdowns the past week.

Donald Hidden of Pittsburg, who has been playing Semi-Pro ball for left tackle, was given the assignment while Esselstyn, the former Yale lineman, was in the other wing. John Mackay, a regular guard, is also a candidate for the position of starting a game this year.

For the second half, Coach Tad Jones planned to use Captain Murphy as fullback, with Wm. A. Neidlinger and Knapp as his halfbacks and ends.

The game was not a success, for the Yale team showed little of the fine form it displayed against the Tigers on Saturday.

YALE	IN YALE BOWL.	MARYLAND
Hinman, L.e.		r.e., Brenner
Hidden, L.t.		r.t., Harper
Harkay, L.g.		r.g., Snader
Norris, c.		c., Polick
Chase, r.g.		l.g., W. Brewer
Esselstyn, r.t.		l.t., Neebuth
Sturm, r.e.		l.e., Young
Heckert, qb.		qb., Graves
Aldrich, l.h.b.		
	r.h.b., A. Emire or H. Brewer	
Knipden, r. h. b.		l. h. b., Passaic
Mallory, fb.		f. b., Pagnani

Officials—Arthur A. Tuttle, Brown, referee; David Fultz, Brown, umpire; F. Palmer, Harvard, head linesman; Frank S. Bergen, Princeton, field judge.

KRAMER DEFEATS MARTIN IN FAST BOUT

Fenway A. A.'s Feature Bill at Arena Goes the Full Distance

Danny Kramer, formerly of this city, and now of Philadelphia, defeated Terry Martin of Providence in the main bout of the show at the Arena the feature bout conducted by the Fenway A. A.

Fully 3,000 fans left the spacious Arena well satisfied with the bangup card which was offered. The program was filled with

Both local Kramer started out with the same and used both left and right to the head. Terry Martin's nose and eyes and body, and kept forcing the fight. In the fifth round Martin was cut over the eye. Kramer finished with left and right to the Philadelphia bantamweight's head.

The style of milling seems to satisfy the fans, as a series of fistic battles and both fighters were cheered to the echo. In the final round Kramer landed a terrific volley of left and right to the head, and Martin's nose started to bleed.

It was a close decision.

In the semi-final Jimmy White of New York defeated Paddy Flynn of Providence in a very fast round, and both boys were given a big hand by the fans.

The first bout was between Jack Waterbury, who was substituted for Jack Mason, and Joe Bogash. Bogash, by right, was the scene during the week, but will train for the bout.

Bogash has been showing well in all preceding bouts and is counted on to put up a fast battle.

Waterbury is a newcomer to the game, but has been showing well in all his bouts. He is under the watchful eye of Jack Hines at Harry Kelley. Both appreciate that every win put them in line for a title meeting with the champions of either the welter or middle classes.

Joe Lowell, whom Bogash beat in New York early this week, is a former pupil of Hines, and has been working with Mike Gibbons and Jack Dempsey.

Another bout of the night will be between Jack Mason, of Lynn, and Jack Mahoney.

The off card of the show is a wash and the fans will be treated to some fast boxing. Tony Gentile, who fights from Providence, and Joe Green, of Boston, will be the principals in the six-round bout.

Mike Green reports that he is in the best of condition and will be out to win.

Gentile was a former pupil of the club, room 12 No. 6 Eliot street.

Late today Matchmaker McKirdy announced he would try to get a few more bouts which would be of interest to the fans. Tony Gentile and Joe Green are two boys worthy of main bout propositions, according to McKirdy.

SHANAHAN WILL COACH WILLIAMS TEAM AGAIN

Williamstown, Nov. 8.—The Williams basketball team will be coached by John Shanahan Nor Adams again this season, it was announced here today. Shanahan has been associated with the game as player, official and coach in the Berkshires for the past twenty years.

Just WHISTLE
Wrapped in Bottles.

BOGASH ARRIVES ON MONDAY MORNING

Will Finish Training for Bout With Jock Malone at a Local Gymnasium

Joe Bogash, with his brother Patsy and Joe Smith, his manager will arrive in Boston Monday morning and will train for his bout with Jock Malone at the Arena Friday night.

Bogash has been showing well in all preceding bouts and is counted on to put up a fast battle.

Waterbury is a newcomer to the game, but has been showing well in all his bouts. He is under the watchful eye of Jack Hines at Harry Kelley. Both appreciate that every win put them in line for a title meeting with the champions of either the welter or middle classes.

Joe Lowell, whom Bogash beat in New York early this week, is a former pupil of Hines, and has been working with Mike Gibbons and Jack Dempsey.

Another bout of the night will be between Jack Mason, of Lynn, and Jack Mahoney.

The off card of the show is a wash and the fans will be treated to some fast boxing. Tony Gentile, who fights from Providence, and Joe Green, of Boston, will be the principals in the six-round bout.

Mike Green reports that he is in the best of condition and will be out to win.

Gentile was a former pupil of the club, room 12 No. 6 Eliot street.

Late today Matchmaker McKirdy announced he would try to get a few more bouts which would be of interest to the fans. Tony Gentile and Joe Green are two boys worthy of main bout propositions, according to McKirdy.

BOSTON Y. M. C. A. WILL HAVE INDOOR MEET

The Boston Y. M. C. A. Athletic Association has received sanction from the N. A. A. A. U. for its annual indoor games which will be held on the Y. M. C. A. track.

BUFF AND SHARKEY SIGN FOR TITLE BOUT

New York, Nov. 8.—Johnny Buff, Jewish welterweight, will defend his title against Jack Sharkey at Yankee Stadium next Friday night, Promoter Tex Rickard announced today.

BOBBY DYSON WINNER AGAINST AL WALKER

Bill Rapp, N. Y.—Bobby Dyson of New Bedford received a decision against Al Walker of California in their bout before the members of the Casino A. C. The fight went the limit of ten rounds.

THE WHITE SPOT
Pipe Dealers
There have never been enough Dunhill pipes to go around. Send in your Xmas orders now to
Potter & Rogers
70 State St., Boston
Greater Boston Distributors of
DUNHILL PIPES

SELF-ESTEEM PROMPTS A MAN TO GO FISHING FOR COMPLIMENTS

BOSTON AMERICAN SPORTS

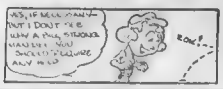

HARVARD-PRINCETON BATTLE BEFORE RECORD CROWD

By CHARLES E. PARKER

Princeton, N. J., Nov. 5.—Princeton's ponderous gridiron eleven ruled the favorite here today for this afternoon's initial "Big Three" clash with the sons of John Harvard

For exactly one year the Princeton team has been pointing for today's Harvard conflict. The will to win from the crimson took shape immediately after Clark Macomber, the Harvard substitute wingman, grabbed the pass that enabled the Harvard team of last Fall to tie the Tigers, and ran and off the Palmer Stadium gridiron this has been the thought uppermost in the minds of Princeton football men

Of course Princeton hoped to do other things. He men be read not only a w t ry way the season but Yesterday over 3, ... fans ... ments were to fall by the ... a season, at least so ... Navy and then to ... the ... of injured pan for Princeton ... and the Princeton ... suffered a real shock

• • •

But that failed to change their aims and plans relative to the Harvard game, and, if anything, the will to win from the Princeton's is stronger than ever today.

• • •

That Princeton possesses the stronger array of backs figured by fewer and the odds of ... have ... ented the Tigers in the ... cation to a substantial ...

Upon the shoulders of each of the Tiger gridmen I ... exercise the latter's best ... Princeton's chances of defeating Dartmouth ... Navy. Yet ... Harvard on its ...

Harvard can be counted upon to wage bitter resistance and ... No power fumbles, passes and ... Princeton ... Harvard ... Tigers ... Brooks ... to ... the ... Yale ... Navy ... Princeton ... Harvard ... Princeton ... Harvard ... Princeton ... Harvard

Largest Evening Circulation in New England

This Day in History—November 5, 1921

THIS is the anniversary of the arrest of the conspirators in the gunpowder plot, in 1605. They had planned to blow up Parliament, but were betrayed by an accomplice. This day is known as Guy Fawkes day, from the chief plotter.

Magazine Page

Hot Times on Mercury

A FEW days ago Mars was in aphelion and supposedly shivering; today Mercury is in perihelion, and supposedly perspiring, if not almost roasting. When Mercury is in perihelion its distance from the sun is only about 28,500,000 miles.

Arthur Stringer's Story of Romance

THE WINE OF LIFE

Illustrated by James Montgomery Flagg

A Stirring Narrative of the Influence of Love on the Lives of a Girl and a Man

By Arthur Stringer

Well-Known Novelist and Author of Country-wide Reputation.

Copyright, 1920, by Arthur Stringer. Published by Arrangement with International Feature Service, Inc.

AND her own almost colorless face, still unlined and round with youth seemed to echo in its shadows the violet-blue color tones from the little nosegay that rose and fell with the breathing of her round young breast.

The stranger in the doorway, for a moment, seemed to experience some difficulty in explaining himself.

"I wonder," he finally ventured, "if I might have a look at this studio of yours?"

Long Ago Indeed

The girl with the bobbed hair seemed unable to understand him. Yet a more pointed inspection of his figure assured her he was something more than a building inspector or a mere street-beggar.

"I'm afraid I'm interrupting you," the stranger was saying. "But the truth of the matter is, this room was once—I mean that I myself lived here once, and——"

"That must have been some time ago," interrupted the girl with the bobbed hair, almost skeptically.

And her visitor remembered that, as time was reckoned in her city of unrest and change, it was a very long time ago.

Between the two big windows where his "Sentinel Wolf" had once stood, was pinned an array of girls' heads in sepia, all amazingly alike, all amazingly doll-like in their unchallenging prettiness. Some of them, he remembered, he had seen on magazine covers, but he gave them little time or thought, for they were not to be reckoned among the links which were leading him back to the past.

Yet many other trivial details of the room, as the rain continued to beat on roof and skylight with an immeasurably sorrowful sound, he drank in hungrily and with an increasing look of abstraction in his eyes. For it seemed a very long time ago, now, since this was his home.

And as he continued to stand there, communing with his memories, confronting the days of his dead past, the youth with the averted face reached up to the piano-top for a small stringed instrument known as a ukulele, and sounded a tentative chord or two on its wires. The woman in the smock also moved half impatiently to one of the windows, against which the rain was beating quietly and steadily.

Her visitor's rough face, which seemed to have caught its earlier russet tone, colored slightly with embarrassment. He murmured something about being very sorry, and also being grateful, and turned and walked slowly toward the door.

Feeling Old

He turned away and went slowly down the familiar worn treads of the stairs, feeling old and neutral, with abstraction in his eyes and a dull ache in his heart. He stepped out into the gray light of the late afternoon, weighed down by a vague regret for his wasted life. He wondered if it might have been different if only he had awakened earlier to his power of directing it differently.

He even wondered if he would have been happier, had things been otherwise ordained and ordered, or if he was merely the heritage of all human life, carrying at its core its guarded knowledge of failure, its hidden shadow of defeat, which men so vainly and yet so valorously seek to disguise even from themselves.

So stabilized and at the same time so disturbed was he in spirit that he decided not to look up the old friends he had been counting on looking up. Yet when, two days later, he was back to the country, he went oddly transfixed, unexpectedly and mysteriously at peace with his own soul.

It was the peace, he felt, the plaintively final peace which comes with life's belated acceptance of the inevitable and with the reaffirmed knowledge that the dead who are dead have been duly committed to earth. Yet back at Pine-Brae he found the spring opening up big with promise and much work on the land awaiting his care, too, he found plenty to take up his thoughts. . . .

* * *

One showery day, early in June, as he carried a broken chain to the village blacksmith, he caught sight of a heavy motor car being tooled laboriously along the wheel-rutted highway.

It was spattered with mud, its running-gear was dripping, and the transparencies in its side curtains were thinly misted with moisture from the breaths of the passengers inside. But it went on its way, lumberingly and determined.

As it drew closer to Storrow it impressed him as something migratory and exotic, as something meant for magnificence and yet plunged into unhappiness. It carried a sense of remoteness, of ponderous impatience, on its cumbersomely wheels, so that the man with the chain, trudging along the wet side-path, was settled with an opposing sense of humbleness, of being sordidly close to the soil, a mere husbandman with a peasant-like outlook on life.

And He Sees Torrie

But for one brief moment as he looked away over the wet orchard-lands, fragrant and odorous and so full of promise, he wrung a sudden consolation from that same humble heartsong to earth. It brought him courage, even though it remained a courage thinly touched with pain. So he looked up, with a stir of pride, as the car lumbered past him imperiously showering his side-path with the scattering of muddy water. As he did so he caught sight of a woman's face through the misty side-windows.

It was a thin face, a milky-white face with wide-set eyes and full lips slightly touched with revolt.

And he knew it was Torrie's.

She was seated beside a small and narrow-shouldered man who looked colorless and fragile in the dark, otter-trimmed greatcoat in which he was swathed, a man who appeared ill and fretful and impatient of the delay which had befallen what must have been a holiday, over across the outlandish peninsula between Buffalo and Detroit.

Storrow realized, with an involuntary skip of the pulse, that it was Kreasler, her husband, seated in the car beside her.

Then he turned to turn and took after that mud-spattered automobile. He went on to the blacksmith shop, where he waited until his broken link was repaired. But quite often, during the next few weeks, he thought of that milky-white face with the shadowy eyes, so fleeting-ly glimpsed through foul-covered celluloid, softened by the misted transparency.

Then, as June slipped away and the Summer grew older, he thought of it less and less. His work on the land kept him very busy.

And as the months wore on he learned to think less often of the past.

THE END

Meet These Two Charming Young Ladies

THEY are Miss Fannie Jasper and Miss Dorothy Welles—their home address is Battlesburg, Ia., and they stand for all that is best in American life.

You may consider yourself formally introduced, after starting the interesting serial "GET-RICH-QUICK WALLINGFORD," which begins on this page Monday and in which they play so important a part.

This splendid story of the machinations of the clever confidence man and his associate, Blackie Daw, has a very human appeal; their easy victory over the credulous people of a Western town, their harvest of uncarned money and their final surrender to the power of love, backed by belief in their honesty, give the serial unflagging interest.

Follow "GET-RICH-QUICK WALLINGFORD" on this page day by day, then watch for it on the screen at the leading motion picture theatres.

The Story of an Ambitious Young Sculptor Who Goes to New York to Win His Way

Chapter I

Beginning

It was a June afternoon, and the Summer grew older, he thought of it less and less. His work on the land kept him very busy.

And as the months wore on he learned to think less often of the past.

THE END

HER OWN WAY

STORY OF A YOUNG GIRL'S STRUGGLES

By Virginia Terhune Van de Water

Copyright, 1921, Star Company

AT 4 o'clock the young man had not appeared.

Helen went up to the street and looked all about her. He was not in sight.

After waiting for twenty-minutes longer, or until an hour past the time he had named, she decided that he had been unavoidably detained by some unforseen occurrence, or that he had forgotten her. This last possibility seemed remote, as Dan had reminded her only yesterday afternoon that he would expect her to keep her appointment with him.

Turning her steps westward, Helen went out to the drive and joined the throng walking uptown. The day was perfect, not too cold, yet dry and clear. The sun was low in the West, and the Hudson, most beautiful of rivers, glistened like gold.

Helen walked on, her eyes taking in the lively scene. She reached this morning she had longed for Slatesville. Yet, how lovely this part of New York was, and how gay and content all these people seemed!

"It is because it is home to them, and they have friends here!" she mused. "I have nobody. Even in this crowd I am as lonely as if I were out in the Desert of Sahara."

Sunset time is a homesick time, and the girl's loneliness increased. When she could endure it no longer, she walked through to Broadway, at 103rd Street, and took the subway downtown.

When she entered the front door of her lodging house, a letter addressed in Elizabeth Mayo's handwriting was on the hall-table. It had evidently been left this afternoon by a messenger.

Went To Room

Helen Gorman went softly up to her room.

She did not wish Mrs. Ovington to know that she was at home yet. She closed her door noiselessly, then turned the key. She must be alone when she read what Elizabeth had to tell her.

She opened the envelope and saw that it contained a sealed telegram. With it was a half-sheet of paper on which Elizabeth had written:

"Dear Nell—This telegram arrived this morning. It would be well for you to notify the sender of your present address. Had this come twenty-four hours later you would not have received it, for I am leaving my apartment early tomorrow morning. I am to be married on Tuesday and sail for Europe on that day—much earlier than planned.

"I am sorry you could not see Tom and let him tell you of my arrangements. Anyway, I shall hope to see you in my home—a real, wooh-white home—when I return in the Fall. Until then, try to be less censorious of—

"Your friend," BETTY."

Sailing for Europe? She and Tom were to be married as soon as this! Then they were going abroad!

The room seemed to reel and rock before Helen's eyes. She dropped into a chair and buried her face in her hands.

Married! It could not be true! And only yesterday Tom had asked her to go for a drive with him this afternoon. She had refused, even though he had urged her to see him.

Now she knew why he had wanted to see her—to tell her the news. Elizabeth, knowing of Helen's disapproval of mercenary marriages, had delegated Tom to notify her friend of their coming wedding.

Had Helen received the first invitation, she would have heard from his own lips of his betrothal. Tom Andrews and she would have driven out into the country this beautiful afternoon and he would have explained everything to her. It would have been impossible for Helen to tell him the truth in return—that Elizabeth did not love him.

The Demon Jealousy

Helen had hesitated to him once that Betty cared for William. Of course, Tom did not believe her statement. Even then he had Elizabeth's promise to marry him.

With the excited imagination of jealousy, Helen likewise had leaped to the conclusion that the "case" that Elizabeth Mayo had been nursing lately was only a pretense. The nurse had spoken of going abroad next Summer with this patient, who was, she said, the aunt of the little girl who had died early in the Winter. But she had never intimated that either the child or the woman was Dr. Andrews' fiancée.

So Betty had lied when she spoke of traveling with the invalid. She had tried to keep the truth from everybody while she and the young physician—who had, as Molly Carter had said, "oodles of money"—were planning to steal off in this underhanded way.

This is what Tom had wanted to tell Helen! His voice had been as happy as if poor Luther Willard had not gone away crushed and disappointed.

Tom had no heart—except, perhaps, what he had given to Betty. And she had no apartment early tomorrow morning. I am to be married on Tuesday and sail for Europe on that day—much earlier than planned.

"I am sorry you could not see Tom and let him tell you of my arrangements. Anyway, I shall hope to see you in my home—a real, wooh-white home—when I return in the Fall. Until then, try to be less censorious of—

"Your friend," BETTY."

Sailing for Europe? She and Tom were to be married as soon as this! Then they were going abroad!

The room seemed to reel and rock before Helen's eyes. She dropped into a chair and buried her face in her hands.

Married! It could not be true! And only yesterday Tom had asked her to go for a drive with him this afternoon. She had refused, even though he had urged her to see him.

Now she knew why he had wanted to see her—to tell her the news. Elizabeth, knowing of Helen's disapproval of mercenary marriages, had delegated Tom to notify her friend of their coming wedding.

Had Helen received the first invitation, she would have heard from his own lips of his betrothal. Tom Andrews and she would have driven out into the country this beautiful afternoon and he would have explained everything to her. It would have been impossible for Helen to tell him the truth in return—that Elizabeth did not love him.

The Demon Jealousy

Helen had hesitated to him once that Betty cared for William. Of course, Tom did not believe her statement. Even then he had Elizabeth's promise to marry him.

With the excited imagination of jealousy, Helen likewise had leaped to the conclusion that the "case" that Elizabeth Mayo had been nursing lately was only a pretense. The nurse had spoken of going abroad next Summer with this patient, who was, she said, the aunt of the little girl who had died early in the Winter. But she had never intimated that either the child or the woman was Dr. Andrews' fiancée.

So Betty had lied when she spoke of traveling with the invalid. She had tried to keep the truth from everybody while she and the young physician—who had, as Molly Carter had said, "oodles of money"—were planning to steal off in this underhanded way.

This is what Tom had wanted to tell Helen! His voice had been as happy as if poor Luther Willard had not gone away crushed and disappointed.

Tom had no heart—except, perhaps, what he had given to Betty. And she had no apartment early tomorrow morning. I am to be married on Tuesday and sail for

To Be Continued.

Dyed Her Dress Like New, also Child's Coat

Buy Diamond Dyes and follow the simple directions in every package. Don't wonder whether your dye or tint successfully, because perfect home dyeing is guaranteed with Diamond Dyes even if you have never dyed before. Worn, faded dresses, skirts, waists, coats, sweaters, stockings, draperies, hangings, everything become like new again. Just tell your druggist whether the material you wish to dye is wool or silk, or whether it is linen, cotton, or mixed goods. Diamond Dyes never streak, spot, fade or run.—Advertisement.

BOBBIE AND HIS PA

—By William F. Kirk—

PA bringed sum late goldenrod beam last nite wen he came to dinner.

Why did you bring that in the house? sed Ma. You know it gives be hay fever, sed Ma.

Sakes alive, sed Pa. I tender this littel gift to thes with tender thots beefoar I set my tenderlins stake, sed Pa.

Why did you bring that in the house? sed Ma. You know it gives be hay fever, sed Ma.

Sakes alive, sed Pa. I tender this littel gift to thes with tender thots beefoar I set my tenderlins stake, sed Pa.

"Your friend," BETTY."

Sailing for Europe? She and Tom were to be married as soon as this! Then they were going abroad!

The room seemed to reel and rock before Helen's eyes. She dropped into a chair and buried her face in her hands.

Married! It could not be true! And only yesterday Tom had asked her to go for a drive with him this afternoon. She had refused, even though he had urged her to see him.

Now she knew why he had wanted to see her—to tell her the news. Elizabeth, knowing of Helen's disapproval of mercenary marriages, had delegated Tom to notify her friend of their coming wedding.

Had Helen received the first invitation, she would have heard from his own lips of his betrothal. Tom Andrews and she would have driven out into the country this beautiful afternoon and he would have explained everything to her. It would have been impossible for Helen to tell him the truth in return—that Elizabeth did not love him.

The Demon Jealousy

Helen had hesitated to him once that Betty cared for William. Of course, Tom did not believe her statement. Even then he had Elizabeth's promise to marry him.

With the excited imagination of jealousy, Helen likewise had leaped to the conclusion that the "case" that Elizabeth Mayo had been nursing lately was only a pretense. The nurse had spoken of going abroad next Summer with this patient, who was, she said, the aunt of the little girl who had died early in the Winter. But she had never intimated that either the child or the woman was Dr. Andrews' fiancée.

So Betty had lied when she spoke of traveling with the invalid. She had tried to keep the truth from everybody while she and the young physician—who had, as Molly Carter had said, "oodles of money"—were planning to steal off in this underhanded way.

This is what Tom had wanted to tell Helen! His voice had been as happy as if poor Luther Willard had not gone away crushed and disappointed.

Tom had no heart—except, perhaps, what he had given to Betty. And she had no apartment early tomorrow morning. I am to be married on Tuesday and sail for

Bachelor Girl's Reflections

BY HELEN ROWLAND

Copyright, 1921, by The Wheeler Syndicate, Inc.

HEAVEN may be a woman's club, but it takes two sexes to make a WORLD—interesting.

Love is not on the wane, until a girl stops reproving a man for staying so late and begins reproaching him for calling so late.

When a man is traveling toward the woman he loves, time goes SO slowly that he is usually tempted to while it away with a few flirtations along the road.

The ideal modern "caveman" is one who first takes the precaution to find out what a woman wants to do, and then "masterfully" orders her to do it.

Nothing so quickly soaks all the color out of a man's love as steeping it in brine. "Little Sallie Waters, sitting in the sun, sighing and crying for a nice young man" was exceedingly foolish, when she might have gotten one so much more easily by sitting in the moonlight and smiling for him.

A girl with a ready wit, a superior soul, and a self-reliant manner can always take care of herself in this world—and the chances are that she'll always HAVE to.

Every white man in a savage country knows that when the aboriginal chief offers him girls as his entertainment, he must choose one who is free, white and twenty-one should know that when one woman urges him to "be awfully nice" to another woman, she is still savage at heart.

Virtue may be its own reward—but so is bigamy.

The Rhyming Optimist

By Aline Michaelis

WE have come to the days when the sun hides his rays, when the wind sends a chill to our bones, and the coal barons grin while the orders pour in, for their hearts are hard as the stones. We are fond of the snow and the icicles, so at home by the fireside we stay, and we think it by right of sleep & work cheerfully & well, we will live as long as we want to live, and Pa, & we will die happy when our time comes, and Pa. Won my time cums to go I shall tell the whole world not to feel bad, that I had miles, and Pa.

I suppose the whole world wud persish if you dident tell them to cheer up when you pass on, sed Ma. My deer husband, sed Ma, sumtimes you are a shreem. Now put youre little goldenrod in sleep, sed Ma, & we will have our stake & spuds & coffee, sed Ma.

Do You Know That—

Gold was used by the Romans for filling teeth 500 years before the Christian era?

An elephant is possessed of such a delicate sense of smell that it can scent a human being at a distance of 1,000 yards?

* * *

The famous Grand Canyon of Colorado is 6,000 feet deep in its deepest place, with nearly perpendicular sides?

* * *

Threads of gold used in lieus for making lace are drawn out so fine that 1,300 yards only weigh once ounce?

* * *

The fastest trains in the world are said to be two on the Great Western Railway, which at certain stages of their journeys travel at a speed of 78.5 miles per hour?

* * *

Sculpture by means of a special photographic apparatus is a recent British invention, the result being a portrait in bas-relief deeper than that of the King which appears on coins?

Best Recipe Contest

The Boston American is interested in securing the best recipes obtainable from its readers. Each week it offers a major prize of $10 in the form of an order on your favorite grocer or provision dealer) and ten additional cash prizes of $1 each. Every recipe entered in the contest must be accompanied by the sales slip of a grocer or provision dealer whose advertisement you see in the Boston American, or his name and address if he does not advertise.

The $25 prize winner is announced on this page every Monday. The winners of the two $1 prizes are published each day.

The recipe winning the first prize is selected each week by Miss Alice Bradley, principal of Miss Farwell's School of Cookery.

Send your recipes, addressed to Best Recipe, 80 Summer street, Boston 8, Mass.

Clam Patties

One quart clams, 6 shredded wheat biscuit, ½ pound butter, 1 cup milk, pepper and salt. Pick over clams and chop hard part. Strain liquor; add to hard part of clams; heat and put aside. Prepare shell same as for oyster patties, and place in buttered pan. Fill with clams; season with salt and pepper. Dip the oblong tops in milk, cover clams; put bits of butter on top; cover pan and bake two minutes.

MISS ALICE RYTER,

No. 12 Sarsfield street, Roxbury.

Tea Cakes

Five and one-half cups flour, ½ cup butter, 2 cups milk, 1 yeast cake dissolved in ¼ cup water, ½ pound currants, 2 ounces candied lemon, 2 eggs, 2 teaspoons sugar, grated nutmeg. Mix sugar and currants with flour. Melt butter in milk, which must be scalded; and when cool enough mix with well-beaten eggs and yeast. Add dry ingredients, beating all well, and set away to rise. When light, put in cake pans to rise again to double its milk. Bake in a moderately hot oven. These are delicious when fresh, and equally good split and toasted the second day.

MRS. GEORGE H. HOLLYWOOD.

No. 33 Pleasant Park road, Winthrop, Mass.

BORED BY HIS WIFE

—By Beatrice Fairfax—

HE thinks he's a hero!

His wife bores him. He confesses it frankly. They don't enjoy the same people or the same things. He came to me the other day and put his case curtly and frankly.

"Bess doesn't mean a thing to me. She likes living in the country and sitting at home night after night."

"Doesn't she like having company in the house?" I asked.

"Yes, but I like going around—dancing——"

"Haven't you a phonograph and a few dance records?"

"Yes." He answered impatiently. "But I like the restaurants—lights, gayety, a crowd, I'm bored to death hanging around the house and seeing the same old faces. I like excitement. She doesn't."

"What do you suppose the children think of your arrangements?" I asked.

"What can they think? If it weren't for them, I suppose that we'd separate—but I've got to think of them."

"To think of them!" I cried, unable to contain myself longer. "Do you think they're getting the beautiful ideal of the meaning of home and marriage? Do you think they respect either of you? Do you think they're learning anything about the give and take of life or the need of adjustment if human beings are to live together in harmony or there is to be any real oneness in marriage?"

"Well, isn't it better this way than if they had to face an open breach?"

"If you go to all this trouble to avoid scandal, why don't you go to a little trouble to seek adjustment?" I suggested. But I was interrupted.

"Say, don't tell me to adjust myself. I don't want to. This is the age of the individual and I think I'm giving up enough when I think of my reputation and my children's future and what the children's future and what the world would say if I gave it half a chance. No, sir, I'm not playing the game half as crooked as most folks . . . but I might have known you wouldn't give me any credit!"

Well—do you "give him any credit?"

Hints for the Household

Do not put much garnish on a dish which has to be served.

* * *

Vinegar rubbed over raw meat will keep it fresh and render it more digestible.

* * *

Yolks of eggs may be kept fresh by putting them in a dish with enough cold water to cover. Place a saucer on top of the basin and put in cold dark place until required.

* * *

Ammonia is the best cleaner for soiled irons. Saturate a soft cloth with the liquid and rub the surface of the iron while it is hot. Follow by waxing thoroughly, and a gloss will be imparted that will make the work easier.

* * *

If dried fruit is required quickly, the best way to prepare it is to pour boiling water over it, and add a little carbonate of soda. Stand for an hour, then cook. It will be as tender as if soaked all night, and not so much sugar will be required.

PIMPLES HEALED BY SIMPLE REMEDY

Recent Discovery of Treatment Which Is Easily Used at Home Is Causing Pimples, Acne and Blackheads to Disappear Like Magic.

Any person can be quickly and easily relieved of pimples and blackheads by them, or by taking advantage of the discovery of Dr. Hannus of Kansas City, Mo. A simple treatment for clearing the complexion will be sent free to readers who send their name and address to Dr. Hannus Co., 1708 Hannus Building, Kansas City, Mo. Many people who write for this treatment will be mailed immediately.

OVER YOUR SHOULDER

LITTLE STORY ON BEING NEIGHBORLY

By Ilse L. Callman.

"I USED to think that any fellow who folded up his paper to a one-column size so that no one else could read it was a crab," remarked the pleasant-faced young man, in polite parlance, as he adjusted the green-shaded reading lamp more to his liking.

"He probably is," replied his wife, pulling threads out of a handkerchief square and at the same time inserting colored threads of contrasting color. "It certainly is annoying to be on a car and get a glimpse of a headline like 'BIG FIT' and not be able to see all if there has been a 'Big Fight in Cabinet,' a 'Big Fire in Loop' or a 'Big Fine for Tax Dodgers.' Or for my part, always spread out my paper when I have one, so that any one who wishes may 'run and read.' I hope you're not going to be one of those poor fellows, dear, who's afraid to share his three cents' worth."

"I hope so, too, honey. My sentiments, up to now, coincided exactly with yours.

"But now—well, I'm not so sure it's a good way. Yesterday the nice young girls sat down next to me. I was reading my paper, as usual. Suddenly the one next to me was attracted by a photo on the page. I was reading of some woman who had won a divorce. She leaned toward me and asked the name, then turned to her friend excitedly: 'I thought I knew that face,' she declared.

And Julie Agreed

"'It's Mrs. Pierce! Imagine, Emily! I never would have thought—I wonder what the trouble!' She turned again to my paper, and I in the kindness of my heart held it turned to the page that had the most flattering car cut. However, there was quite a story about it, and as I shed to know how busy I've been at the office, Julie, I turned to the page, making a mental note to give her the paper when I was through with it, so that she could read all about that divorce case. Being a married man, I know, of course, how keen women are for that sort of thing.

"'Of course,' lofty agreed his Julie. But he went on:

"The thought of the father to the deed and so when I had finished glancing through my paper I turned to the girls and offered it to her. 'Sir,' she said, 'I want you to know I'm a respectable girl. Please discontinue your attentions, or I shall report you to the conductor.'

"The idea! Such ignorance!" exclaimed his wife.

"However, when I cooled down, I decided I would not let one incident like that discourage me from being neighborly and kind. So tonight, when I noticed a young man next to me gleaming the news from my paper, I opened it out so that he could read it the more easily.

"He seemed friendly enough, however, and he had a charming manner, said he was a stranger in town, didn't know anyone. Had a dear little wife back in Pinckneyville. Like a good many without her. Was going to bring her up here next week. Could hardly wait. All kept on talking. I was just about to give up my card and tell him to bring the wife up to the house when she arrived and that you would be glad to make it pleasant for her, when he said:

Very, Very Odd

"'Say, old chap, funny thing. Got so tied up with work today didn't notice passing of time 'til all. And first thing it was after four o'clock, and I hadn't gone to the bank as I had planned. Wonder if you could accommodate me with a yellowback until tomorrow? I'm not known up here, and I'd rather ask a friend like you than a stranger.'

"'You didn't give it to him, dear?'

"'I didn't,' replied her husband, reminiscently. 'Not to be honest, it wasn't my fault. I was just reaching my hand in my pocket for my bill case, when he suddenly said, 'Excuse me, friend, I see a fellow over there I don't want to miss.' And off he went like a shot.

"Just then Judge Turner caught up with me. 'Since when, Ainsley,' he wanted to know, 'have you taken up with strangers?'

"'What do you mean, Judge?' I asked him.

"'Why, I thought you were just with a stranger in town; peachy little wife, wants to bring her up to the city next week; forgot to go to bank, won't you cash a check for $ 5.'

"I stared at him. 'How do you know all this?'

"'He served two years because I knew all this. He is one of the slickest slickers in the business. Left you rather suddenly, didn't he —when he saw me coming?'

"'So you see, dear,' her husband concluded slowly, 'I've almost decided to fold my daily paper to a one-column size when I'm near one of the crabs.'

"Perhaps it would be better," agreed the wife thoughtfully.

Cuticura Is Wonderful For Your Hair

On retiring rub spots of dandruff and itching with Cuticura Ointment. Next morning shampoo with Cuticura Soap and hot water. This cleanses the scalp of dandruff and promotes hair health.

Sample Each Free by Mail, Address: "Cuticura Laboratories, Dept. 20D, Malden 48, Mass." Sold everywhere. Soap 25c. Ointment 25 and 50c. Talcum 25c. Cuticura Soap shaves without mug.

THE THIMBLE THEATRE

Registered U. S. Patent Office.

Now Showing—"Heart Throbs."
Monday—"Faded Finance."

YOU MUST GO HOME MATILDA—IT'S TWO O'CLOCK
HOLY SMOKE THE CARS STOP RUNNING AT ONE THIRTY
I'VE GOT TO WALK—AND THROUGH A TOUGH NEIGHBORHOOD TOO
BOTTLE
BONE

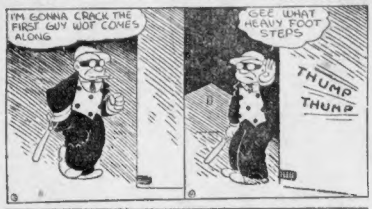

THEN THE FUN BEGAN

Registered U. S. Patent Office.

THE GENERAL

Registered U. S. Patent Office.

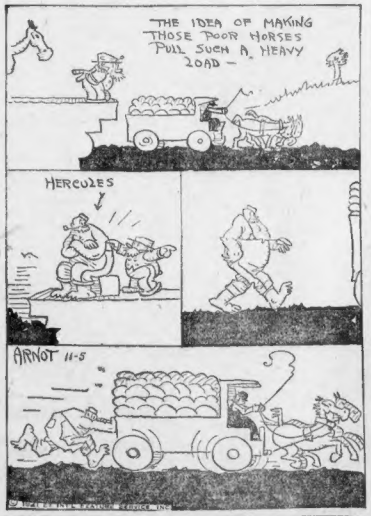

Kabibble Kabaret

Copyright 1921 International Feature Service Inc—Registered U S Patents Office.

DEAR MR. KABIBBLE
A MILLIONAIRE IN CALIFORNIA HAS PROPOSED TO ME — WHAT SHALL I TELEGRAPH HIM ?
I DONT KNOW WHAT THE OTHER NINE WORDS SHOULD BE, EITHER

BRINGING UP FATHER

Registered U. S. Patent Office. DAILY IN THE BOSTON AMERICAN AND IN COLORS IN THE BOSTON SUNDAY ADVERTISER

By Geo. McManus

MAGGIE IS RIGHT. I SHOULDN'T RUN ABOUT THE HOUSE IN THIS MANNER. I OUGHT TO BE DRESSED ALL THE TIME.
I'LL JUST DRESS UP TONIGHT FOR DINNER AN' SURPRISE HER. IT'LL MAKE HER FEEL GOOD.
HA-HUM!!
SO! YOURE ALL DRESSED UP—ARE YOU?
WELL, YOU'LL NOT GET OUT OF THIS HOUSE TONIGHT AND IF YOU DRESS AGAIN I'LL TEAR THEM OFF OF YOU AGAIN.
© 1921 BY INT'L FEATURE SERVICE, INC. 11-5

POLLY AND HER PALS

Registered U. S. Patent Office.

The Choice of Two Evils

I SUPPOSE IT IS DIFFICULT TO DECIDE!
VERY DIFFICULT INDEED!
I DONT KNOW WHETHER TO GO IN FOR PAINTING OR POETRY!
MAKE IT PAINTING BY ALL MEANS!
AH! THEN YOU'VE SEEN SOME OF MY PAINTINGS, MR PERKINS?
NO, I AIN'T!
BUT WE HEARD SOME OF YOUR POETRY!
CLIFF STERRETT NOV. 5

JERRY ON THE JOB

Registered U. S. Patent Office

Putting Her at Ease

HEY = WE'VE GOT TO ECONOMIZE AROUND THIS JOINT = WE'RE GOING TO CUT EXPENSES TO THE BONE = NO MORE USING OFFICE STAMPS ON PRIVATE LETTERS = GET THAT?
YESSIR.
= AND FOR ANY PERSONAL TELEPHONE CALLS, 5¢ WILL BE NICKED OFF YOUR PAY = UNDERSTAND?
I HAVE YOU.
HELLO = GIMME COLUMBUS 1492 YES = YES = COLUMBUS 1492.
IS THIS A PERSONAL CALL?
HUH?
NO MAM = YOU CAN LISTEN IF YA LIKE.
© 1921 BY INT'L FEATURE SERVICE, INC. 11-5

ABIE THE AGENT

Registered U. S. Patent Office

...de Has Witnesses, Too

I WISH I HAD THE FIFTY DOLLARS TO PAY BECK SIGMUND — HE'S GOING TO BE BY THAT AFFAIR TONIGHT AND HE'S POSITIVEL LIABLE TO INSULT ME IN FRONT OF EVERYBODY!
BUT I GOT EPPESS A SCHEME!
AND IN FRONT OF THESE WITNESSES, LET ME SAY THIS— IF YOU DON'T GIVE ME THE FIFTY DOLLARS BY MORNING, I'LL SUE YOU IN COURT!
I WANT TO SEE HOW HERO YOU ARE — YOU "TOSS UP" TO SEE IF I OWE YOU A HUNDRED DOLLARS OR NOTHING!
I'M GLAD IT'S IN FRONT OF WITNESSES — SURE, I'LL "TOSS UP" WITH YOU!
NOOO, GO AHEAD — TOSS!
YOU LOSE — YOU OWE ME A HUNDRED DOLLARS!
YES AND BY LOSING, IT BECAME A "GAMBLING DEBT"— NOW SEE IF YOU CAN COLLECT THAT IN COURT!
HAL MAT

...s Are Black and Blue

YOUR CAR NEEDS PAINTING, IGNATZ.
I KNOW IT.
ARE YOU GONNA PAINT IT?
NO, I'M GOING TO DYE IT.
DYE IT?
SURE.
WHAT COLOR?
OH, SOME FAST COLOR.
FROM THE COOK'S UP YOUR CAR, IGNATZ, I'D DYE IT SOME SLOW COLOR.
HERE'S A FAST BRICK FOR YOU.
ZIP
HERRIMAN
1 2 3 4 5 6 11-5

US BOYS

Registered U. S. Patent Office

What a Fix to Be In!

SAY, DO YOU KNOW THAT IT WAS A DIRTY TRICK OF SHRIMPS TO GET THAT GAS HOUSE GANG TO BEAT YOU UP!
WELL, I DIDN'T HAVE MUCH FUN AT THAT OOFTY GOOFTY!
WANT ME TO TELL MY UNCLE WHICH IS A COP?
NO, NO; THAT'S ALL RIGHT, DONT BOTHER!
I WISH SOMEBODY WOULD DO SOMETHIN' TO ME SOME DAY!
JUST SO'S YOU COULD TELL YOUR UNCLE, HUH?
WHY SURE! IT'S SUCH A PITY TO WASTE HIM!
© 1921 BY INT'L FEATURE SERVICE, INC.
© 1921 McMANUS 11-5

FINANCE AND BUSINESS

By S. C. FORBES

The most scandalous statements are made by those who ought to know the facts concerning the ongoings which preceded the recent failure of the New York and Philadelphia Stock Exchange firm of Chandler Bros. & Co. The shortage of the firm runs into millions—far more than could possibly have been lost by conducting the brokerage business on high-grade lines.

* * *

I am told, however, that several of those whose funds were appropriated by Chandler Bros. & Co. are determined to do everything within their power to land the guilty ones in prison. Case after case of shocking misuse of funds has been called to me. Some of the charges made are almost unbelieveable. If one small fraction of the wrongdoing alleged can be proved in court, prison doors should swing open.

* * *

One particularly ugly feature of the scandal is that quite a number of "insiders" were tipped off months in advance that the firm was in financial difficulties, and had an opportunity of time and opportunity to get out before the crash came. I know one town where the losses suffered by customers runs into very large figures. Some of the victims declare emphatically that their accounts were handled in flagrant violation of legitimate, established principles.

* * *

For the New York Stock Exchange governors and everyone else occupying places of responsibility in the financial community to gloss over such unsavory episodes as those connected with the Chandler Bros. & Co. failure, and to utter not one word of condemnation, is the best way to establish the confidence of the public in the New York Stock Exchange, its governors, its members, or in Wall Street.

* * *

The whole disgraceful scandal, however, promises to be exposed through pending litigation by victims who have suffered heavy losses such as are never entertained by anyone dealing with an honestly-conducted stock exchange firm.

* * *

Perhaps it would be well to add that the number of complaints among the members of the New York Stock Exchange is extremely small. In fact, one feels justified in assuming that the admission of any firm to membership in the New York Stock Exchange is evidence that its members are honest, honorable men.

* * *

Copper stocks, steels, leather and shoe stocks, public utility and industrial-order stocks are among those which ought to do better under the change that is taking place in business conditions.

* * *

The gobbling up of American oil properties and concessions by the British-controlled Royal Dutch interests is exciting warm discussion in financial and oil circles. Here are some of the other oil deals, reorganizations, mergers, etc. The largest deal now attracting attention is the selling of the Union Oil Company of Delaware to the Royal Dutch. The former company owns a large block (reported to be 37 per cent.) of the stock of the Union Oil Company of California, and there is much speculation as to whether the California Company will also be corralled by the powerful foreign octopus. A number of the California Company's stockholders bitterly oppose such a scheme, and are petitioning other stockholders to join them in protecting their stock so as to guard against it.

* * *

A lot of piquantly interesting financial history is underfoot in the case of dismantled the conduct of the affairs of the Union Oil Company of Delaware. Some very important financial moves are identified with the care of this enterprise, and a few of them are said to have lost a good deal of sleep over some of the things they have taken place. The mergering of the company with the foreign combination is regarded as a convenient way to close the record.

* * *

We hear much about the possibility of reducing railway freight rates. How many changes in individual rates do you think have been tried with the Interstate Commerce Commission? More than a million.

* * *

Don't be astonished or alarmed if statements on business conditions become less optimistic shortly. Many leaders will probably delay making important decisions until the Washington conference is well under way and some idea can be obtained as to how the cat is likely to jump. At least for a brief period, rather pronounced uncertainty may be expected both in business and in the stock market—although the chances are that bonds will continue to rise.

* * *

At last, however, merchants are probably justified in counting upon enjoying very brisk Christmas trade.

* * *

My, but the United States government is an up-to-date organization. It has caught up with its work so thoroughly that letters are now being sent out by the Treasury Department asking for explanations of items contained in income tax statements for the year—1920? No, 1919? No, the Treasury Department is up to the year 1918. This week I received a demand for an explanation of two items aggregating $114 which the Treasury Department figured I had received in the form of unreported income during the year 1918. Also, it wanted a detailed list of the huge sum of $90 which I had included under the heading of "miscellaneous" contributions for charitable purposes.

* * *

Instead of feeling annoyed over such pettiness, I suppose that the attitude we all ought to have is one of thankfulness that the Treasury Department is combing the country for income tax delinquents and delinquencies with such a fine comb. If the department scrutinizes every tax return with such care, and can discover anything like all the unwarranted practices indulged in by income tax payers or dodgers—Secretary of the Treasury Mellon should encourage no difficulty in showing a surplus next year.

(Copyright, 1921, by S. C. Forbes.)

Stocks Close Heavy; Bonds Are Active; Liberty Issues Sell at New High

OILS REMAINED THE MARKET LEADERS

Steels Are Weak and Rails Steady; Price Range Narrow in New York

By W. H. ROSS,
Financial Editor.

Stocks were heavy in New York at the close, most of the leaders showing losses. Oils were the most active issues and irregular all the morning. Rails remained firm and steels got to a lower level. Motors failed to retain first-hour firmness. Trading was without outstanding feature. Chandler was a strong stock, gaining 1 1-8. California Petroleum ended 5-8 off. Steel Foundry also. Among weakest stocks were Famous Players, International Harvester, Pacific Tel. and Lackawanna Steel. They were down from one to two points. Mex. was a slight fraction at the close and Mex. Petroleum was up a fraction.

Gilbert's marks descended to a new record low.

IRREGULAR AT START.

The market was irregular as to changes at the opening and had a downward tendency. When the session was half over losses were in the majority and the list looked rather weak. The movement was slow and the range of prices was small. Lack of volume during the forenoon than for several days. Oils, coppers and sugars were mixed in trend in early trading, while steel, shipping, tire equipment and tobacco issues were heavy. Rails were very quiet, but steady, while motors displayed a little strength. The best showing was made by a number of specialties Jones Brothers Tea sold at a new high for the year, advancing a couple of points. Burns Brothers went up more than a point and Associated Dry Goods made a fractional gain.

BONDS WERE ACTIVE.

Houston was a strong oil, it being announced that it had brought in a 7,000-arrel well. Bonds continued active and comanded as much attention as stocks. Several Liberty issues sold at a new 1921 highs. There was not much disposition on the part of traders to extend commitments at the week-end. Short covering has not considerably changed technical aspects. In the main sentiment is unsettled. There was chiefly because of the reduction of Federal Reserve rediscount rates. Cheaper money is expected next week. Funds are accumulating and an increased demand for the week-end is looked for. The public is also in the market for bonds than stocks and quotations for the latter are being reduced to meet the views of operations of professional speculators.

MIXED MOVEMENT TO PRICES IN BOSTON

The Boston market was irregular from start to close, but most of the leaders showed strength. Activity was the local feature, advancing 17% to a new 1921 high. It was unusually active. Among the issues in the American Telephone also sold at new highs. Among strong stocks were Osceola, Waltham Watch preferred and Boston Elevated preferred. They were on a basis of 50 when first were fractional.

Among weak issues were Carson Hill, National Leather, North Butte, East Butte, Swift & Co., Swift International, Utah Apex, American Woolen common, American Sugar, Ventura, United Fruit, Boston Elevated and Mohawk.

The Curb market had a strong tone this morning, with Alvin, Hancock, Boston and Montana, Eureka and Mutual most in evidence. Gains included Alpha 1 cent at 40 cents, Top Top 2 cents, 5 cents Colorado Ex, Trenton 1 cent at 7 cents, Eureka 2 cents at 11 cents, Eureka 2 cents at 47 cents, Hancock 1 cent at 17 cents, Verde Mines 5 cents at 22 cents and Boston and Montana 50 cents and Mutual 2 cents at 57 cents.

Cotton Market Opening

New York, Nov. 5.—Very sharp declines in cotton prices were recorded in the opening today, while later buying caused an advance as a result of reports that the weather was a whole was quiet and after the opening. The market was irregular at the opening. Liverpool cables were lower than due to weakness on leading positions. Spot conveyes were mid-dling 18.90, off 20 points. Future prices were: Dec., 18.40; Jan., 18.23; March, 18.19; May, 17.97; July, 17.80.

Foreign Exchange

Opening quotations for foreign exchange were:

Demand	Open	Friday
Sterling	$3.92¾	$3.93¾
Sterling (French)	3.92¾	3.93¾
France (Belgian)	.0713	.0720
Belgium	.0713	.0720
Guilders	.3858	.3875
Germany marks	.0145	.0150

Raw and Refined Sugar

New York, Nov. 5.—Opening sugar prices were: Raw—Spot, 3.42c; Dec., 3.50c; Jan., 3.50c; July, 3.64c. Refined—Nov., 5.50 to 5.80c; Dec., 5.40 to 5.42.

New York Bank Statement

New York, Nov. 5.—The weekly statement of the Clearing House Association for the week ending November 5 shows a decrease of $4,412,750 in surplus reserve.

Coffee Quotations

New York, Nov. 5.—The coffee market was up 3 to 7 points on trade buying. Dec., 3.50 bid; March, 3.72 to 3.75; May, 3.92 bid; July, 4.06 bid; Sept., 4.20 bid.

Wheat at 85 Cents

Junction City, Kan., Nov. 5.—Wheat was sold on the local market today at 85 cents a bushel, the lowest price since the world war began.

Bar Silver Unchanged

Bar silver was unchanged at 59¾d an ounce in the London market today.

New York Stocks

Prices on the New York Stock Exchange from the opening until the close had the following range:

Stocks	Open	High	Low	Close
Ade Rumely	12¾	13¼	12¾	12¾
Alaska Gold	3¼	3¼	3	3
Allis-Chalmers	43¾	44¼	44	44¼
Allied Chemical	46½	46½	46	46½
Am Can	29½	30⅛	29¾	30⅛
Am Ice	66½	66½	66½	66½
Am Inter Corp	35½	35⅝	35½	35½
Am Linseed	24¾	24¾	24¾	24¾
Am Locomotive	91¾	91¾	91¾	91¾
Am Safety	4¾	4¾	4¾	4¾
Am Steel Fdry	27½	28	27½	28
Am Ship & Com	6¾	6¾	6	6
Am Sm & Ref	39	39	38¾	38¾
Am Sugar	53½	53⅝	53½	53⅝
Am Tobacco	96¼	96¼	95¾	95¾
Am Tel & Tel	99¾	99¾	99¾	99¾
Am Tobacco	126½	126½	125½	126½
Am Woolen	25¾	25¾	25¾	25¾
Am Writing P pr	24¾	24¾	24¾	24¾
Anaconda	42¾	42¾	42¼	42¾
Associated Dry Gs	38¾	38¾	38¾	38¾
Atch T & S F pr	81¾	81¾	81¾	81¾
Atlantic Gulf & W I	30	30	30	30
At — Pac W L	90½	90½	89¾	90½
At Pro Corp	21	21	21	21
Baldwin Loco	91¼	91¾	90¾	90¾
Bald & Ohio	37	37	36¾	36¾
Beth Steel B	56	56	55¾	56
Brook Rapid Tr	23	23	23	23
Butte C & Zinc	4¾	4¾	4¾	4¾
Butte Superior	13¾	13¾	13¾	13¾
Calif Petroleum	9	9	8¾	8¾
Cal Packing	79¾	79¾	79¼	79¼
Can Pacific	114	114	113¾	113¾
Cal Petrol	42¾	43¼	42¾	43
Cerro de Pasco	30¾	30¾	30	30¾
Chan Motor	46	46	45	45
Ches & Ohio	54¾	54¾	54¼	54¼
Chino	22¾	22¾	22¾	22¾
Chi Copper	12¼	12¼	12¼	12¼
Chi Gt West pr	16¾	16¾	16¾	16¾
Chi Mil & St P	23	23	23	23
Chi N W	68	68	68	68
Chi Roc Island	25¾	25¾	25¾	25¾
Cocos Cola	39½	39⅝	39¼	39¼
Col Gas & Elec	62	62	62	62
Col Southern	34	34	34	34
Con Can Co	48	48¼	48⅛	48⅛
Con Gas	92¼	92¼	92¼	92¼
Con Textile	15¼	15½	15¼	15¼
Corn Products	87	87¼	87	87
Cruc Steel	82¼	82¾	82	82
Crucible	63½	63¾	62¾	62¾
Cuba Cane Sug	14¼	14¼	13¾	13¾
Cuban Cane S pr	18¾	18¾	18¾	18¾
Dome Mines	18¼	18¼	18¼	18¼
Distillers Sec	71	71	71	71
Erie 1st pr	17½	17½	17¼	17½
Famous Players	63¼	64¼	62¾	63¼
Gen Asphalt	62¾	62¾	61¾	62¼
Gen Electric	123	123¼	122	123
Gen Motors	10¾	10¾	10⅜	10¾
Gen Motors 6s	67½	67¾	67½	67¾
Goodrich Rubber	73¼	73¼	72¾	73¼
Gt Northern Ore	31½	32	31½	32
Hamil Brown	73¼	73¼	72¾	73¼
Houston Oil	56½	57¾	56½	56¾
Inspiration	30	30	29¾	29¾
Interboro Cons	6	6	6	6
Int Mer Marine pr	49½	49½	49¼	49¼
Int Harvester	76¼	76¼	75¼	75¼
Int Nickel	13	13	13	13
Int Paper Co	42	42¼	42	42
Kan City So	21	21	21	21
Invincible	10¾	10¾	10¾	10¾
Lehigh Valley	43¾	43¾	43¾	43¾
Kennecott	23¾	23¾	23¾	23¾
Lack Steel	41	41	40¾	41
Lehigh Valley	44¾	44¾	44¾	44¾
Lorw's Inc	14¾	14¾	14¾	14¾
Utah Inc	4¾	4¾	4¾	4¾
Mexican Petro	105¾	106¼	105¼	106
Miami	22¾	22¾	22¾	22¾
Middle States Oil	12¼	12¼	12¼	12¼
Midvale Steel	24¾	24¾	24¾	24¾
Missouri Pac	14¾	14¾	14¾	14¾
Nat Cloak & Suit	43¾	43¾	43¾	43¾
Nat Conduit & Cable	42¾	42¾	42¾	42¾
Nat Enamel	39¾	39¾	39¾	39¾
Nat Lead	58	58¼	58	58
New Haven	18¾	18¾	18¾	18¾
New York Air Brake	43¾	43¾	43¾	43¾
Nor Pacific	71	71¼	71	71¼
Northern Pacific	56	56¼	56	56¼
Nova Scotia Steel	71¾	71¾	71¾	71¾
Ohio Cities Gas	49¾	49¾	49¾	49¾
Ohio Fuel Supply	37¾	37¾	37¾	37¾
Ontario Silver	6¾	6¾	6¾	6¾
Pacific Gas & Elec	44¾	45	44¾	44¾
Pacific Oil	48¾	48¾	48¾	48¾
Pan Am Pet B	43	43¾	42¾	43¾
Pan Am Pet & T	43¾	43¾	43¾	43¾
Penn Sea Steel	10¾	10¾	10¾	10¾
Penn Coal	50¾	50¾	50¾	50¾
Pere Marquette	17¾	17¾	17¾	17¾
Philadelphia	30½	30½	30½	30½
Pierce Arrow	14¾	14¾	14¾	14¾
Pierce Arrow pr	44¾	44¾	44¾	44¾
Pitts Coal	58¾	58¾	58¾	58¾
Pitts & W Va	21¾	22	21¾	22
Pressed Steel Car	75¾	75¾	75¾	75¾
Pullman	103¾	103¾	103¾	103¾
Punta Sugar	21¾	21¾	21¾	21¾
Ray Cons	13¾	13¾	13¾	13¾
Reading	75¾	75¾	75¾	75¾
Rep Iron & Steel	47½	47½	47½	47½
Royal Dutch	48¾	48¾	48	48
Sinclair Oil	21¾	21¾	21¾	21¾
Seneca Copper	20½	20½	20½	20½
Sloss Sheff	29¾	29¾	29¾	29¾
Southern Pacific	78¾	78¾	78	78
So Railway	19	19¼	19	19¼
St Louis S W	17¾	17¾	17¾	17¾
Studebaker	74¾	74¾	74¾	74¾
Stromberg	43¾	43¾	43¾	43¾
Superior Oil Corp	7¾	7¾	7¾	7¾
Tenn Copper	8	8	8	8
Texas Co	47¾	47¾	47¾	47¾
T P Coal & Oil	26	26¼	25¾	25¾
Transcontinental	6¾	6¾	6¾	6¾
Trans-Con Oil	9	9	8¾	9
Union Oil	20	20	19¾	20
Union Pacific	134¾	134¾	134¾	134¾
United Fruit	115¾	115¾	115	115¾
United Retail	11¾	11¾	11¾	11¾
U S Indust Trad	113¾	113¾	113¾	113¾
U S Rubber	44¾	44¾	44¾	44¾
U S Rubber 1st	89¾	89¾	89¾	89¾
U S Steel	80¾	80¾	80¾	80¾
Utah Copper	56	56¼	55¾	56
Va-Car Chem	27¾	27¾	27¼	27¼
Virginia Iron	27¾	27¾	27¾	27¾
Ventura	7¾	7¾	7¾	7¾
Wabash	7	7	7	7
Wabash A	20¾	20¾	20¾	20¾
Wheel L & E	7¾	7¾	7¾	7¾
Wheel Steel	12¾	12¾	12¾	12¾
Wilcox Co Corp	32½	32½	32	32½
Willys-Overland	8¾	8¾	8¾	8¾

GOVERNMENT BONDS.

Liberty 3½	93.90	94.00	93.90	94.00
1st 4s 1927-47	80.50	80.60	80.40	80.60
2d 4s 1927-42	80.40	80.50	80.40	80.50
1st 4¼s 1932-47	84.14	84.20	84.14	84.14
2d 4¼s 1927-42	84.20	84.20	84.20	84.20
3d 4¼s 1928	85.60	85.60	85.36	85.42
4th 4¼s 1933-38	85.60	85.60	85.36	85.42
Victory 4¾s	99.98	99.98	99.98	99.98
Victory 3¾s	99.98	99.98	99.98	99.98
Victory Note 4¾s	99.92	100.00	99.98	99.98

Wall Street Briefs

All exchanges in New York will be closed on Tuesday next, being election day.

Accountant in Liquidation—Marshall Field & Co. do an annual business of from $400,000,000 to $500,000,000, and average net profits of about 2½ per cent.

The application for the New York Stock Exchange listing of $10,000,000 Virginia Iron, Coal and Coke Co. common stock merely represents necessary changing of name of present Virginia Iron Coal & Coke Co. stock.

October exports of oil from Mexico totaled approximately 14,000,000 barrels, or 2,000,000 less than they were for September.

Bethlehem Steel Corporation is running on full time, employing more than 12,000 persons, and turning out sheets at the rate of 10,000,000 tons a year.

The War Finance Corporation authorized export loans totalling $807,000, yesterday.

Chicago Grain Market

Chicago, Nov. 5.—Wheat opened to higher to low lower, corn to to lower, oats unchanged and provisions steady. Opening prices were: Wheat—Dec., 1.01½ to 1.01; May, 1.00 to 1.00¾. Corn—Dec., 47¾ to 47½; May, 54¾ to 54¼. Oats—Dec., 31¾ to 31¾; May, 38⅛. Rose—May, 7.52.

NO SMOKES, BUT LOTS OF BOOZE IN N'ORLEANS

Spillane Finds Once Widest Open City Now Going Hard to Other Extreme

By RICHARD SPILLANE.

On the Road, Nov. 5.—New Orleans, which used to be the widest-opened town in America, has gone to some extremes of restriction. Royal Street used to be lined with gambling houses that were wide open and were packed with as fortunate as were saloons.

Scores of various kinds and characters was accepted as something difficult if not impossible to stamp out with legislation, and the conduct of prescribed area than to scatter widely.

If report is true, you can get action at the faro table or the roulette wheel in the Terrent City today, but you have no chance to win, for all the games are crooked and all the houses are conducted "under cover."

PLENTY TO DRINK.

On Sunday you cannot buy a cigar or a package of cigarettes, for all the tobacco stores are compelled under the ordinances to close.

But you can get all the booze, from bootleggers around some of the hotels and you can get a cocktail at some of the high class restaurants if you are willing to pay a dollar or some choice wines, too, if you care to pay the price.

Anyone who told George Howard, John A. Morris, Jubal Early or General Beauregard in the days when the drawings of the Louisiana Lottery were publicly conducted in one of the principal structures of the city that the time was coming when it would be illegal to sell a drink or a smoke in the care-free city by the Mississippi's shore would be thought crazy.

And yet the statues of Early and Beauregard look down today upon an officially "dry" and on Sunday an officially tobacconist Carolina.

HOPELESS FISHING.

There is a modest little stream called the Bayou St. John that runs through Indianapolis. That is it is supposed to run through Indianapolis every ten years or so it goes on a spree, overflows its banks, does a lot of damage and then is again ashamed of its conduct, resumes its former placid and quiet course.

The White River deserves attention on various accounts, but on none more than because it is a source of sense citizens do things along its banks that are just as unconventional the periodical sprees of the river itself.

For instance, you may see an earnest gentleman standing on the bank and casting a line with a cork bob suspended upon the distance he threw his hook and line. Day after day for a week after week and year after year Indiana disciples of Izaak Walton will be found on the banks and cast the memory of man does not go back to the time any one of these earnest anglers ever caught anything but a fish, but nevertheless they cast and they cast and they cast and cast again and they brag about their casts as followers of golf do about their drives and their putts.

Almost as prominent on the banks of the River White are the men who never fish are the horse shoe pitchers who never shod a horse. Pitching horse shoes is a thriving affair with an Indianian. There is not a village or town of any size on the river bank for the horse shoe devotees to congregate and engage in play in daylight, as the park commissioners have installed electric lights in their horse shoe pitching "courts."

A gifted horse shoe pitcher is loved nearly with as much respect in Indiana as if he were Booth Tarkington, Tom Marshall or James Whitcomb. The trainers and "seconds" of the champion and near-champion pitchers are followed and kick about the "form" of the opponent of their champion with as much solicitude and attention that equals similar bickering on the part of diamond experts in the prize ring. Horse shoes are weighed and examined just as carefully as a boxer's fighting gloves are weighed and gloves, and when a pitching contest is on in Indiana it is not to be wondered at that the sporting element is all "het up" and scientific gentlemen have been studying long and earnestly to discover why it is the White River goes on a rampage every spring and all sorts of theories have been advanced without commanding much respect. But by no one has it been suggested that the river simply breaks loose in its impatience with fishermen who can but never catch fish and sportsmen who put in their days and nights pitching horse shoes and never shoeing a horse.

(Copyright 1921 by Public Ledger Co.)

Bought by Small Investors

It is stated that there is insistent demand for Americus Telephone stock on the part of small investors and stockholders are increasing at the rate of 100 a day. The corporation's list of stockholders now numbers 176,000 names, not including those of employes who have only partly paid for stock. On Friday the stock sold at its highest for 1921.

Dividend Declarations

American Smelting & Refining declared quarterly dividends of 1¾ on account of accumulations, payable Dec. 15 to stock of record Nov. 15, and 1¾ on stock of record Nov. 15, payable Dec. 15 to stock of record Nov. 30. Refugees Co. declared quarterly dividend of $1.50 a share on common and preferred stock, payable Nov. 15 to stock of record Nov. 10. Dividends of 2 per cent. each were declared on Preferred stock, payable Nov. 15 to holders of record Nov. 10.

Street Lakes Dredge Dock Co. declared quarterly dividend of 1¾ on account of accumulations on the stock of record Nov. 15, payable Dec. 1. Dividend of 1¾ on regular quarterly dividend of 1¾ on the stock of record Nov. 15, payable Dec. 1.

Holmes Manufacturing Co. declared quarterly dividend of 2 per cent. on the preferred stock, payable Nov. 15 to stock of record Nov. 5.

Holmes Manufacturing Co. declared quarterly dividend of 2 per cent. on the preferred stock, payable Nov. 15 to stock of record Nov. 5.

Holmes Manufacturing Co. declared quarterly dividend of 2 per cent. on the preferred stock, payable Nov. 15 to stock of record Nov. 5.

WALL ST. GOSSIP

By MONITOR

NEW YORK, Nov. 5.—Although trading in stocks Friday was in moderate volume, with a turnover of approximately 600,000 shares, the undertone was generally firm and profit-taking made only a trivial impression. Fractional setbacks occurred in the domestic oils, and Mexican Petroleum closed at a net loss of nearly two points as a result of a reaction from a strong early spurt. The rails, steels and equipments were irregular. Low specialties showed gains, corn products and Jones Bros. tea making new high levels for the present upward movement. Rubber and tire stocks were surprisingly steady in the face of announcements of price cuts. Allied Chemical responded favorably to the announcement that the Senate committee had voted affirmatively on the bill to extend the emergency tariff on dyestuffs into the early part of the coming year.

THIS WEEK'S moderate gain brings out the Federal Reserve ratio up to the new high record of 71 per cent. The improvement is due chiefly to the heavy liquidation in gold holdings as the deposit and note liabilities have little change. The most favorable feature of the statement is the notable improvement in the position of the reserve banks at Boston, Richmond and Minneapolis, which recorded sharp gains owing to the reduction in regional borrowings.

THE stock market, relatively speaking, is in a state of equipoise at present owing to the breadth and activity of the investment section. Liberty bonds and Victory notes continue strong and there were further advances in the better class of foreign issues.

STRENGTH was general at the opening of the market. Baldwin Locomotive, U. S. Steel and many specialties made new high prices for the movement. Profit-taking brought about irregularity and in the consolidating half hour positive weakness in the general list.

MEXICAN PETROLEUM advanced above 105, but floor traders thought they detected sings of inside selling and offered stock in large quantities. A three point reaction in the common was the result. Others in the list during the day were due wholly to the operations of professionals.

WHEN the general market was weak in the last hour Haskell & Barker and Pullman both advanced on the revival of the monster rumor. The rise excited some interest, as it has been reported for some months that short interest in both stocks was large. The merger story was denied last week.

THERE is said to have been another unexpected change in the money industry. Sales, both immediate and prospective, have increased, particularly in this city, and factories are shifting to full time and most of the leading figures in the industry predict a very large business next year. This is responsible for some of the buying which has taken place in some of these issues.

THE Cerro de Pasco Copper Corporation has called for redemption at par, $1,440,000 of its ten-year sinking fund 5 per cents, which were issued on January 1 this year. The action has caused a great deal of excitement, not only because of the present selling price of the bonds, which is approximately 112, but because the indenture contains a conversion clause which it has never been profitable for the holders of the bonds to exercise. Among bond men there was a general feeling that this call would result in decreasing the market for the bonds except at the price of 105.

IT was reported last week that the stock market in an extraordinarily strong technical position. It was also strong in the essential facts governing the make up of values and in the quietly-uttered statements of seasoned business men and financiers across the Atlantic, the possible purchase in many cases immediately perhaps impossible.

BEGINNING OF GOOD MARKET.

Purchasers of Chicago specialties are simply buying certain stocks that they know are selling far below their intrinsic or ordinary expectance, and this is one of the best bargaintings for a good market.

Only a few days now long any bull market can last with wheat selling below a dollar. Here surely is a bargain counter, for there is enough for wheat if other things are not considered. Seven cents is the large number of commodities that should yet be forced down before we can expect a buying movement to start and labor to farm.

Only a few days in this part of the country disposed to relax their purse strings very much to provide funds for operating the stock exchange section of the twelve Federal Reserve banks and their branches. They have too many loan accounts on their books which stand for such slow assets as farm, though they are freely loaned on the security of farm lands.

Only a few days now the east year or two is the old one of the superior. Of quickly marketable securities. Corporation on our wheat bankers entirely willing that the government shall place its funds in the present new offered by banks handling farmers' paper, and that they shall have been fixed by Washington.

(Copyright, 1921, by Public Ledger Co.)

Boston Financial Notes

The Reserve Copper Corporation has acquired the Apex, Utah, property, adjoining the Chief Consolidated.

The Lowell Textile Extension Mining Co. on Nov. 1 produced 1,000,000 pounds of copper, and for nearly 22,278,294 pounds on April 1 and has produced since that time 21,278,294 pounds, $3,500,000 to $4,000,000.

Frederick Snare, president of the Merrimac Chemical Co., has been elected chairman of the board of directors of the newly formed Manufacturers' Association of the United States.

Increase in the number of new houses to undergoing firm of Kardos & Burke, has been announced by Commissioner Hurley of the Bureau of Immigration. Foreign citizens engaged in the firm are Marse, Inc., has been organized with $100,000 capital to deal in real estate. Incorporators are Joseph Marse, Inc. Its capital is $200,000 and it will engage in the real estate business.

It is stated that Island Creek coal properties, controlled by Boston interests, have been put in operation for two months' operation, and that 1,000 men are employed. The total 1920 production was 2,000,000 tons.

Contracts for new navy yards were announced yesterday $2,500,000, while for the entire navy yard work $12,682,000.

Articles of organization as associations or corporations have been filed as follows: Boston & Co., Inc., Boston, capital $500,000; Boston Dredging Co., Inc., Boston, $250,000; The Boston & Co., Inc., Boston, $250,000; The Jordan & Marsh Press Co., Boston, $150,000; Boston Island Coal Co., Boston, $750,000; John Y. Mattoe Shoe Co., Taunton, $100,000.

ANOTHER RISE IN OIL IS PREDICTED

Expert Bases His Statement on Increased Demand, According to Evans

By C. B. EVANS.

Chicago, Nov. 5.—A breeze comes up out of the Southwest taken with the fragrance of petroleum and Chicago nostrils are dilating.

For the moment traders and investors in this city disregard the odor of decay this is wafted to them on the wings of 42¾ one hundredths of one cent for German marks. Among the advices from Oklahoma and Texas regarding the oil business is the statement of a man standing high as an expert who has been made familiar in past years with the use of overalls and rubber boots, who has seen the ups and downs of the business and finds it a pleasant change from that in steel or vegetables.

He explains with the heat that has been said regarding the outlook for oil. He states that the demand has increased notably, that the price of gasoline and fuel oil, the latter being now used in locomotives.

PREDICTS ANOTHER ADVANCE.

It is his opinion, too, that before long there will be another advance in prices. This prediction is based on the increased demand for gasoline and many collateral and contributory facts. Exports, too, are increasing. furnishing, however, to the ordinary observer little basis as to the magnitudes of payment and how pauperized Europe can afford such luxuries.

When we think of the richest oil field in the world, that of Russia, and Persian gives over Oklahoma and Texas in the matter of supply as part of the big game in the West. The large companies operating there are also in Wyoming and there is a steady and essential connection between its supply and deposits of Wyoming to the South.

Over this purpose Casper and Galveston are not far apart, so complete is the equipment of pipe lines and utilities in every way. A volume of the best oils are produced in Wyoming. The industry about referred to stands in the strongest terms of the brilliant prospects of that unit in the oil territories of the West and South.

BUYERS STILL CONFIDENT.

The stocks of these companies have acted rather lazily since the recent advance, but the confidence of buyers here has not abated. I do not darer is a powerful element in the minds of buyers of all kinds of stocks.

It is notable, however, that in this city that the money rates is various lines are moving up rapidly. The Boston Curb and on the assumed morals of the issues and on the advance in the rates for money, which has been raised in the case of this class of stocks.

Under ordinary conditions the reduction of the discount rates of the Federal Reserve Banks would be a powerful factor in stimulating buying, but this time we have only a lift in bonds, a handsome one to be sure, but still a lift. Stocks are considered perfectly safe and the last equalizing factor is the belief that they are easily bridged in a time like the present, one might guess that this fact will not be perfected for long as the paradox of Mexican Central confronts the market.

Some of our best observers say that the stock market is in an extraordinarily strong technical position. It is also strong in the essential facts governing the make up values and in the quietly-uttered statements of seasoned business men and financiers across the Atlantic, the possible purchase in many cases immediately perhaps impossible.

BEGINNING OF GOOD MARKET.

Purchasers of Chicago specialties are simply buying certain stocks that they know are selling far below their intrinsic or ordinary expectance, and this is one of the best bargaintings for a good market.

Only a few days now long any bull market can last with wheat selling below a dollar. Here surely is a bargain counter, for there is enough for wheat if other things are not considered. Seven cents is the large number of commodities that should yet be forced down before we can expect a buying movement to start and labor to farm.

Only a few days in this part of the country disposed to relax their purse strings very much to provide funds for operating the stock exchange section of the twelve Federal Reserve banks and their branches. They have too many loan accounts on their books which stand for such slow assets as farm, though they are freely loaned on the security of farm lands.

Only a few days now the east year or two is the old one of the superior. Of quickly marketable securities. Corporation on our wheat bankers entirely willing that the government shall place its funds in the present new offered by banks handling farmers' paper, and that they shall have been fixed by Washington.

(Copyright, 1921, by Public Ledger Co.)

Boston Stocks

Prices on the Boston Stock Exchange from the opening until the close had the following range:

Stocks	Open	High	Low	Close
Abington	88	88	88	88
Am Ag Chem	30¾	30¾	30¾	30¾
Am Pneu Serv	3¾	3¾	3¾	3¾
Am Pneu Serv pr	18	18	18	18
Am Sugar	53¾	53¾	53¾	53¾
Am Sugar pr	85	85	85	85
Am Tel & Tel	100¾	100¾	100¼	100¼
Am Woolen	75¾	77¾	75¾	77¾
Am Woolen pr	101	101	100½	100½
Amoskeag	94	97¾	97½	97¾
Atlantic Gulf	30¾	30¾	30¾	30¾
Boston & Albany	124	124	123	124
Boston Elevated	74¼	74¾	73¾	73¾
Boston Elev pr	87	88	87	88
Boston & Prov	43¾	43¾	43¾	43¾
Cal & Hecla	245	245	245	245
Carson Hill Min	12¾	13¾	12¾	13¾
Cent Mass	30	30	30	30
Copper Range	35	35	35	35
Davis-Daly	6¾	7	6¾	7
East Butte	8¼	8¼	8¼	8¼
E st Mtg Co	13¾	13¾	13¾	13¾
E ectric

BIG FUEL SAVING SEEN IN POWER DISTRIBUTION

Electrification Survey of Boston-Washington Area Completed by Experts

By Associated Press.

Washington, Nov. 5.—Secretary Fall today submitted to President Harding, "As a contribution of the Department of the Interior to the common welfare," the analysis made by the geological survey of a comprehensive system for generating and distributing electricity to transportation lines and industries in the North Atlantic coast region between Boston and Washington. The survey was authorized by Congress.

The engineers who made the survey reported that for an outlay of $20,600 volt lines and five times that mileage in 110,000 volt lines, would be needed.

The 1,200 miles of wire now carrying 3,000 volts are enough to be operated as simple distribution lines for local industries.

This 4,000,000 h.p. network and its sub-stations would require $104,000,000 by the report said, in which case the total investment would be $1,109,564,000.

Electrification of the Boston-Washington area, according to the report, would save 50,000,000 tons of coal annually by 1930 or 8,100,000 tons in fuel expenditures. The full electrification of the railroads would save "11 to 19 per cent, on their investments."

"The North Atlantic coast region, to which it is proposed to supply more and cheaper electric energy, was selected for this study because its industry and population have the maximum requirements for power," it continued. "Unfortunately, this region is not blessed with the abundance of waterpower that is possessed by the Pacific Coast States, so that the plan of power production includes large steam plants at tidewater or on rivers large enough to furnish sufficient condensing water and hydro-electric power plants."

In his letter to President Secretary Fall referred "to the obvious fact that it is by multiplying our man-power by machines that American labor can best meet the competition of cheap foreign labor."

NEW LONDON CONTRACTOR HELD IN AUTO DEATH

Providence, Nov. 5.—George Saxon, a New London contractor, was arrested on the charge of manslaughter the autoist whose car seriously injured Patrick Hurley of Meader street, in La Salle square. Hurley may die. Saxon, police allege, sped away although trying to aid the victim. Hurley was dragged several feet after he was hit. Saxon was arrested an hour later as he stood out of a saloon in Arctic Centre. His machine having been identified by the electrical registration number.

OFFICERS TO SPEAK AT NEWTON CENTRE CHURCH

Sunday night will be "Armistice Night" at Trinity Methodist Church, Centre. Three regular army officers and one naval officer will say tribute to the men who fought, and those who fell, while serving in their respective branches of the service. Commander Keller will speak for the Navy; Colonel Degen will speak for the cavalry; Colonel Sanford, for the artillery, and Colonel Hall will pay an honor to the memory of the infantrymen.

AMNESTY GRANTED TO WRANGEL'S GENERAL

Constantinople, Nov. 5.—General Slaschoff, said to have been one of the ablest officers under the command of Wrangel during the latter was flashing across the Bolshevist in Southern Russia, has been granted amnesty by the Soviet government in Moscow and has gone to Sebastopol, the Crimean city, where he has been here since the collapse of Baron Wrangel's anti-Bolshevist in South Russia. It is reported in Russian circles that the general will be placed in command of the Soviet army along the Rumanian frontier.

AD CONCERN TO HOLD CONVENTION OF CLIENTS

Invitations have been issued by George Batten Company, advertising agency, for a convention of its clients at the Biltmore in New York, February 9 and 10. This will be the third such meeting by the company, previous ones having been held in 1919 and 1920. Over 200 business executives from all parts of the country are expected to attend. They will represent concerns whose total annual appropriations for advertising run to several millions of dollars.

SOCIETY WOMAN TO BE BARON'S BRIDE

Philadelphia, Nov. 5.—A marriage of widespread interest, expected to occur here next week, will be that of Mrs. Marie Louise Lehr, a prominent social leader of this city, and Baron Gustave von Hagsberg, a member of one of the oldest and noblest families in Austria. It was reported that Mrs. Norris became the baron's bride last Summer when she was abroad. She firmly denied this, but said she will be married in the near future.

The Boston American

Published daily (except Sunday), 24-27 Chapman Pl., Boston, Mass. NEW ENGLAND NEWSPAPER PUBLISHING COMPANY.

Entered as second class matter June 6, 1904, at the postoffice at Boston, Mass. Entered as second class matter at the Portsmouth, N. H., postoffice.

MEMBER OF THE ASSOCIATED PRESS.

The Associated Press is exclusively entitled to the use for republication of all news dispatches credited to it or not otherwise credited in this paper and also the local news published herein.

All rights to republication of special dispatches herein are also reserved.

MAIL SUBSCRIPTION RATES—Postpaid: DOMESTIC—One month, $0.75. Three months, $2.25. Outside Boston and suburbs, $4.50; six months, $8.50; nine months, $12.50; one year, $16.00. Outside Boston and suburbs, $18.00 (outside 300 miles). Foreign—One month, $1.25; three months, $3.75; one year, $15.00. Free rent extra per copy in the Boston Postal District. Remember, rates are cheaper by the year. Postage prepaid to the United States, including the Philippine Islands, Porto Rico, Panama, Canal Zone, Cuba, Hawaii, Alaska, Guam, Samoa; also Honolulu, postage. Foreign subscription is one for Postage Prepaid. Advertising rates and terms sent upon application. Subscribers will please notify promptly of change of address. Address all communications to THE BOSTON AMERICAN.

Drawing No. 36 in the $1500 Auto Name Test

NAME OF CAR IS .....No. 36

MY NAME IS .....

STREET ADDRESS .....

TOWN OR CITY .....STATE.....

Do not send this in before the end of the Test.

The Boston American $1,500 Name-This-Auto Test Competition is a test of skill and judgment open to every reader.

The pictures of fifty automobiles are to be printed, one each day. Participants are required to identify the makers of the different cars. They also are expected to write a letter, of not more than two words, along with Right-Drive Right lines.

The $1,500 will reward those readers who identify the largest number of automobiles and write the best letters. The first reward will be $500. There are ninety-four others.

The Rules of the Test, list of awards and the plan will be printed again as the opportunity may present itself.

LEDOUX STORY LED TO CHECK FOR 'SALLIES'

Manufacturer Sent Contribution to Fund After Reading Article in Boston American

How the story in the Boston American on Urbain G. Ledoux's invasion of the Stock Exchange led a Boston manufacturer to contribute to the Salvation Army was told at the Salvat on Army Maintenance Fund drive luncheon. The letter, which follows, was read by G. R. Johnson, president of the R. H. White Company. The writer was G. L. Hamilton, a manufacturer of No. 594 Atlantic avenue:

"The first of this week I received your letter regarding appeal for the Salvation Army. I have been a contributor to the Salvation Army for a good many years, but with increased conditions as they have been with me for the past year I did not feel that I could afford to contribute as in the past, and to tell the truth your letter was thrown in the waste basket.

"In reading today's Boston American I read the article that I attach and after reading this I am enclosing my check and wish I could send more. I send this article to you for the reason that I have had quite a good many years of advertising experience and I believe that there are a good many men that when reading the comparison that is made in this article will contribute to the good work of the Salvation Army.

"If you have that if this article could be used in connection with the present campaign of the Salvation Army that nothing could show the needful contributors the work that the Salvation Army does in any stronger manner than this article and it will get under the skin of a good many men that might turn down an ordinary appeal I hereby suggest for the reason that what the Army did in this case hit me between the eyes and I therefore send my check, even though I had to go through my waste basket to find your letter and know where to send it."

BOSTON'S FIRE DEPARTMENT BEST IN U. S.

Number of Alarms Cut 15 Per Cent. Last Year, Murphy Tells Women's Charity Club

For the first time in their history, the Parker Hill hospitals have adequate fire protection since the city purchased Engine 50, one of their fire apparatus capable of climbing the hill with facility, according to a statement made by John R. Murphy, former fire commissioner and candidate for mayor of Boston, speaking to the Women's Charity Club at the Hotel Vendome.

The new apparatus, he said, can go up the hill and down again in six minutes, giving real protection to the hospitals. He said increasing care is to prevent fires in Boston, where 80 per cent. of the blazes the department had to combat are caused by carelessness. The number of alarms was reduced 15 per cent. last year, he said.

Mr. Murphy added that five years ago the National Board of Fire Underwriters had called the Boston fire department the worst in the country, but after inspection and study last February declared it the best.

Humorist Tells of Talk With Harding and Will Hays

By WILL ROGERS

(Eminent Actor and Humorist)

Written Exclusively for Universal Service

Washington, Nov. 5.—Well, what up to the White House again today to see if I could see the dog Laddie Boy. While I was being moved on by a policeman, out came Postmaster-General Will Hays and spied me and said, "Have you ever met the President?" I said no, that there wasn't anything I wanted, so I had never tried to meet him. Hays said, "Well, you'll want anything you will be a novelty, that's why he will meet you. I used to go to Col. Roosevelt's office in New York and tell him all my new political jokes I was using at the time. So one day Will Hays came in. He wasn't a friend then, he was only a charman. So Colonel Roosevelt said, 'Say, Will, this cowboy has got some bully stuff. Here, you watch him and see that he only tells them on the Democrats.'

Of course, I wouldn't tell jokes on the Republicans at that time. I never picked on anybody when they were down.

I told Mr. Hays I had written him a note when I first got to Washington, but had foolishly sent it by mail, and I guess he hadn't gotten it yet.

Well, he grabbed me by the arm and dragged me through three rooms full of Ohio office-seekers. Didn't even knock. Shows you how that bird stands—just busted right in. But before he could introduce me, why, the President said, "Hello, where's your chewing gum?" So instead of feeling scared like, I felt about like I had met some old friendly cattleman from Oklahoma.

He started right in repeating jokes I used to tell in Ziegfeld's Midnight Frolic in New York. So you folks that think he come right from a farm in Ohio to the White House are cuckoo.

He gave me quite a little inside dope on the conference which I will tell you sometime.

I told him I would like to tell him all the latest political jokes. He said, "I know 'em; I appointed most of them."

I saw I didn't have any chance to match wits with that man, so I went out and met the dog, which I will tell you about later.

MAYOR BIDS RACE COMMITTEE RESIGN

Gloucester, Nov. 5.—Mayor Wheeler has demanded that the present American Race Committee, which was in charge of the American side of the International Fishermen's Race, resign at once and that those who know a newspirit from the tail-end of a schooner be put in charge. This demand was made at a meeting called by the Mayor to consider un-sportsmanship in Gloucester and was cheered loudly.

COMMITS SUICIDE AS WIFE SEEKS DIVORCE

Portland, Me., Nov. 5.—George E. Della Torre, 52, committed suicide by gassing of being sued by his wife for divorce on grounds of cruel and abusive treatment, so he went into his kitchen, locked the door, shut the windows and turned on the gas. His body was found by neighbors. Della Torre was born in London fifty years ago. He was married in Waltham in 1907, and was a mason by trade.

STORK PAYS VISIT TO WHITEHOUSES IN PARIS

Paris, Nov. 5.—A son was born today to Mr. and Mrs. Sheldon Whitehouse. Mr Whitehouse is counselor at the American Embassy in this city, and Mrs Whitehouse was formerly Miss Mary Crocker Alexander of New York city.

LEGION MEN OF NEW ENGLAND IN MONTREAL

36 Hours to Be Spent Sightseeing; Delegates Arrive in Boston Tomorrow

By CHARLES O. POWER.

Montreal, Nov. 5.—Going out to the national conventions of the American Legion and the Auxiliary at Kansas City, Mo., the big New England party of delegates had but an hour to see Montreal, and most of that time was spent at breakfast in the Queen's Hotel.

Returning here in good order this morning, twenty-six hours will be allowed for sightseeing. The party is scheduled to leave tomorrow morning at 10 o'clock for Boston.

The most impressive things about the sight-seeing in Detroit were the big motor plants. Every process was seen and explained, from the handling of the raw material to the finished product. The Yankee visitors, accustomed though they are to big mills and factories, marvelled at the efficiency of effort and arrangement. It was voted by far the most instructive feature of the trip.

The visitors also were struck by the neighborly atmosphere and the bigger and better residential sections of the city.

The Yankee special has a new dress for the home-coming. Long banners hanging on the sides of the coaches proclaim "the world" that the party is from Massachusetts, while others on the rear platform of the last car and Raymond O. Brackett of Marblehead is a national vice-commander of the American Legion. Still another long streamer announces that the State headquarters of the Massachusetts department is traveling.

The delegation has voted Tommy O'Kloby chairman of all arrangements on the quietest and the most accommodating person on the tour, he has a manner of his buddies of the 103d Artillery at Kansas City.

O'CONNOR RAPS CHARLESTOWN TANKS

Promises to Take Assessing Department From Control of Campaign Contributors

"I would be ashamed to face the men and women of Charlestown tonight if I favored the erection of a gasoline storage tank in their district," declared mayoralty candidate Charles S. O'Connor at a rally in the Republican headquarters in Charlestown.

O'Connor said he actively opposes the erection of such a tank and declares it is a menace to the finance in human lives and property. If elected Mayor he will immediately remove any department head who has gone on record in favor of it, he said.

"If these people have a voice in this city, let them put it in the Ballot Box," O'Connor said. "If it explodes it will kill one-fourth less children to the square mile that it would in Charlestown.

"I promise you further that the assessing department of the city of Boston will be under the control of the Mayor of Boston and not under the control of any campaign contributors," he continued.

"That's the department the special interests seek to control. That is the department that is going to be run on a strictly equitable basis under the O'Connor administration.

"And it will be the first time in twenty years that assessments on property in this city have been levied with interests of the entire community who is trying to acquire a home, or, rather, a property, in mind. The subject of benefit has been the interests of those who own property for the dollars they will grind out of it."

PIANOS AND MUSICAL INSTRUMENTS

UPRIGHT PIANOS $25 $50 $65 as low as

$5 Down $1 Weak

J. P. COLLINS

100 Summer Street, Boston

NEW AND USED BEST BARGAINS PIANOS AND PLAYERS

Many piano bargains in Boston, used exchange pianos, $60, $65, $75; Used Haller & Davis, Steinway and others $125, $135, $150; several new upright pianos, $125, $150, $175; terms as low as $1 down, $1 a week.

J. P. COLLINS

100 Summer St., Cor. Devonshire

NORRIS 181 Tremont Street

HEADQUARTERS FOR NEW AND USED GRADE PIANOS and Player-Pianos—Knabe, Steck, The Aeolian, Weber, Mehlin, Cable, Norris and many makers—prices from $125 up; terms, $5 down, $5 monthly. Liberty bonds accepted at full face value.

PIANO TUNING, $1

WORK guaranteed. PROFESSIONAL HALL 150 Boylston st. Send card. Tel. Beach 7200. Reference—Any music house in Boston.

PIANOS, PLAYERS

NEW and USED PIANOS and PLAYERS. Pianos from $100. 31 A WEEK. BROOKS, 32 Boylston st., 1 block.

CASH REGISTERS

National Cash Registers

RESULT: Quick and easy sales. KNIGHT INC., 10 Hib Street.

ICE CHESTS AND STORE FIXTURES

Whitman's—Sullivan Sq.

For Grocers, Markets, Restaurants.

SEWING MACHINES

$20 SINGER, used as new, $5. 705 Tremont st., Central sq., Cambridge; open evenings.

TRAVEL GUIDE

NEW YORK $5.61

Via Rail and Boat

Latest connecting trains from So. Station $4.10. Steamer leaves Providence 7 p. m.

COLONIAL LINE, 196 Wash. St., Boston Phone F.H. 2788

VIA RAIL & BOAT

BAY STATE LINE NEW YORK $4.95

Leaving SOUTH STATION, 11.02 p.m. Most Accessible Georgia and Tennessee, Luxus Providence Line Steamer. Tickets and information at South Station, Back Bay and Consolidated Ticket Offices.

REAL ESTATE—MISCELLANEOUS

$650 CASH

Buys two-family house, 4 and 4, See location, good commuter chance, built about 3 years, all improvements, entire house for one mortgage, monthly payment plan that brings the buyer a rent free home in less than what it's worth. Ready to move right in. Call at Room 3, 370 Washington st., Boston.

COPPER MINE for sale, located 3 miles from R. R. station, ore said to be called the richest men who have worked in copper mines in this country, now found in Texas. As the owner has not the money to operate with, has to sell at a sacrifice. If you can handle this ore copper has been taken that runs $251.00 to the ton. Would keep on shares or sell right. Shown by W. O. Johnson, Norwell.

REAL ESTATE—ARLINGTON

ARLINGTON BUNGALOW

In the most desirable part of Arlington, a beautiful California bungalow and garage, 6 rooms, bath, hardwood floors, water heat, large fireplace, sleeping porch, all built-in conveniences, lot 50x100, situated on high land, a corner lot of about 5,000 sq. ft., with shade trees, and close to both surface and steam roads; priced on the level at $9,500. Apply to owner at 4 Roxbury, or phone Brookline 72901

REAL ESTATE—ATLANTIC

MODERN, up-to-date, 11-room house for sale or let; 30 Hudson st., Ideal location for M. D. Inns at Atlantic, Mass.

REAL ESTATE—CAMBRIDGE

2-APARTMENT houses, steam heat, 6 rooms and bath, every convenience, modern; 2-car garage. For sale and terms to let, University Realty Co., 30 Church st., Cambridge.

FOR SALE—1, 2 and 3-family houses at all prices and terms. H. E. CUTLER & CONWAY, 880 Mass. av., Cambridge; Univ. 93.

REAL ESTATE—CHARLESTOWN

FOR SALE—Single house, 7 rooms, can be let, good repair; price $2,400. GARDNER RATES, 2293 Mass. av., Charlestown 243-M.

REAL ESTATE—DORCHESTER

FOR SALE—3-apt house $4,900. Tel. Dorchester 678-M. Inspect 9 to 12 a.m.

REAL ESTATE—MEDFORD

MEDFORD OWNER

POSITIVELY must sell this handsome 9-room colonial before Nov. 15th, per order of attorney, all up-to-date improvements, clean to the minutest detail, owner has gone abroad, don't miss this rare bargain, owner will consider trade for farm; $6,000. Apply Myrtle 2824-W.

REAL ESTATE—NEWTON

A NEW small house in the Newtons, with every modern convenience, cheaper than to rent, small payment down, balance like rent. Call the OWNER, Centre Newton 944-R.

REAL ESTATE—QUINCY

QUICK BARGAIN $500 DOWN

BALANCE same as rent, will buy 5-family Providence house, equipped with ranges. W. A. DUNHAM, 537 Pen st., Quincy.

REAL ESTATE—ROXBURY

$6,000—Modern 2-family house, 7 rooms, steel beams, Price $6,000 and $2,000 cash; $2,000 more on mortgage. Apply 1 Dale st., Roxbury.

REAL ESTATE—SOMERVILLE

NEAR BROADWAY, $600 cash buys 6-2 house, steam heat, hardwood floors, all modern conveniences, price $6,500. HALEY & KNOWLES, 689 Broadway Somerville.

REAL ESTATE—WINTHROP HILDS

REAL ESTATE—Lots, lands, lend houses. MOORE, 82 Court st., Boston. Haymarket, 1st 1014-R.

BUSINESS PROPERTY

70,000 SQUARE FEET

WILL sell or lease steel and concrete build ing, 70,000 square feet, 75 ft. of street; suitable for storage, manufacturing, etc. Apply to REAL ESTATE TRUST CO., 200 Summer st., Tel. Hub 3300.

FARMS

FOR SALE—New Hampshire farms from $500 to $10,000. $2,500, 11 rooms, cow barn, $6,000, $15,000, 12 rooms, stone house, need for 7-pass fodder, state your wants. D. ANET, 41 Court st., Boston. Beach 1121-M.

APARTMENTS—BACK BAY

MASS. AV., $12—3-room furnished suite, steam heat, bath and cold water, first floor also square room.

APARTMENTS—BEACHMONT

BEACHMONT—2 and 3-room housekeeping apartments. Severs 1421-R.

APARTMENTS—CHARLESTOWN

SUNNY roomette, 2 rooms, 3 rooms, 9 rooms, with gas and toilet; rents $12 to $17. 2 Austin st., Austin sq., Charlestown, 385 Main st., tel. Oak 87.

APARTMENTS—DORCHESTER

FURNISHED APARTMENT of 5 connecting rooms on Savin Hill av.; modern improvements and steam heat. 1624-W.

2 ROOMS and reception hall, large, light and sunny, with private bath, adjoining; rent $30. 1082 Blue Hill av., corner Fairfax st.

APARTMENTS—ROXBURY

6 ROOMS, bath and heat, 72 Blue Hill av., Roxbury.

HOTEL URBELL 24 Hammond st., 2 and 3-room suites, with private baths; $21 to $37.

KITTREDGE PK.—6-4 rooms and bath, 5th month. MACLELLAN, 250 Roxbury st.

APARTMENTS—SOUTH END

FURNISHED suite, 4 rooms, PERMIT, 1008 Washington st., Boston.

APARTMENTS—WOLLASTON

TO LET—six-room apartment, all modern improvements, steam heat, rent $30 per month. Phone Granite 681-M.

STORAGE

BOB STORAGE WAREHOUSE

$10 Washington st., tel. Beach 1. Removal at moderate cost.

PAINTING

Peter F. Sweet School of Dancing

104 Boylston st., Boston. Tel. B. 3078

Private, class lessons, classes now and forming; also children's classes Saturday afternoons. Class, Tues., 8 p.m.

FLORENCE KELLY

SCHOOL of dancing at 41 Allston st. Private lessons daily. Class Wednesday evening. Tel. Brighton 1042-M.

DUC Class and private lessons. ALADDIN CA. Boston and Somerville; all classes now forming; private lessons daily. Arlington 1042-M.

MORGANSTERN—In Rockland, Nov. 4th, at the residence of her son, Dr. Harry Morgansterm, Sarah Morgansterm, widow of Morgan H. Tweed K.C., beloved wife of Morgan H. Tweed K.C.

Funeral services at Chesed Funeral Hall, 1 Bowdoin st., Dorchester, Sunday afternoon at 2 o'clock. Relatives and friends are invited. Interment private. Kindly omit flowers. Please send Newspapers.

MONAGHAN—In Reading, Nov. 3, Catherine Monaghan, aged 73 years. Funeral from her late residence, 103 Hunt st., Reading, Monday, Nov. 7, at 8:15. Solemn requiem mass at Church of the Most Precious Blood at 9 o'clock. Relatives and friends invited.

FURNISHED ROOMS

FURNISHED ROOMS—BACK BAY

ST., central, 61, sunny, modern rooms, steam heat, gas, reasonable.

268 Commonwealth av., apt. 2—Nice front room, $4. Ken. 2024-J.

WESTLAND PL., 2—Large, sunny, front room, continuous hot water; couple preferred.

LARGE front corner in a modern 6-room apartment; gas heated and cool; business people. Tel. Beach 4944.

FURNISHED ROOMS—BRIGHTON

FURNISHED two rooms, kitchen and bath, $6. Brighton 2000-M, 1 Lincoln st., Brighton.

FURNISHED ROOMS—BROOKLINE

WESTBROOK AV., 880 — 2 steam heated rooms and kitchenette for housekeeping; private bath.

FURNISHED ROOMS—BROOKLINE

BROOKS st., 9—2 connecting unheated rooms, board if desired.

COMMONWEALTH AV., 1262 — Suite 3, first floor, with private bath; also single room; Univ. 9102-M.

LARGE connecting, nonsmoke room, pri vate family; 12 minutes to Park st. Brook 1414-M.

3 LARGE rooms, heated, bath floor, private family; gentlemen preferred. Tel. Brook. 2430.

FURNISHED ROOMS—CAMBRIDGE

GREEN ST., 290, Central sq.—Large furnished sight housekeeping room, all conveniences.

LAMSON PL., 1—Two connecting rooms for housekeeping; reasonable.

CHERRY PL., 11—Two rooms for housekeeping; also single room.

LARGE furnished room, bath floor, stoves if desired, for housekeeping. Univ. 8499-M.

WEEKLY rate, 1, 2 or 3 rooms, with or without housekeeping. Tel. Univ. 8491.

FURNISHED ROOMS—CHARLESTOWN

WARREN ST., 2—2 rooms, suitable for light housekeeping, if preferred; also single room; rent reasonable.

FURNISHED ROOMS—DORCHESTER

ALEXANDER ST., 29 — Front, sc room, bath floor, heat, gas, electric lights; rent $6.50.

SARGENT ST., 24—Furnished room; private family; gentleman preferred.

PLEASANT corner room, heated, suitable for one or two gentlemen; also single room. Tel. Dor. 1000-M.

FURNISHED ROOMS—ROXBURY

BLUE HILL AV., 27—3-room, fur., house keeping; also room, running water. 1752-W.

CHICLET ST., 22—Nice, sunny, large housekeeping room, bath floor; laundry, tel., pri vate family. 1237-M. Dudley.

DUDLEY, 30—Large, sunny room for housekeeping room, bath floor, reasonable.

FURNISHED room, suitable for couple, front room, bath floor, near terminal.

FOR RENT—2 furnished rooms for use store, bath, heat. 27 Roxbury 3108-W.

MOREAU ST., 10—Nicely furnished, warm heated rooms, running water, for light housekeeping.

MORELAND ST., 49—Sherly fur., front, steam heat.

ROXVILLE PK., 18A—Suite 2, front, board if desired, reasonable. Tel. 3254-M.

WARREN ST., 2—Nicely furnished room, running water, bath.

WASHINGTON ST., 2449 (Suite 3)—Furnished room, suitable for 2 gentlemen.

WEST CHESTER ST., 24—Furnished room for housekeeping; also single room.

FURNISHED ROOMS—SOMERVILLE

GLEN ST., 6—1 side room, second floor, for gentleman.

FURNISHED ROOMS—SOUTH END

COLUMBUS AV. 527—Well heated sg. room, all conveniences, also side room reasonable.

MASS. AV., 1—Nicely furnished room, gas, running privileges, board if desired.

MASS. AV., 1—Nicely furnished room, gas, light housekeeping, side room.

WEST CONCORD ST., 123 — Nice, warm, front room, suitable for 2, reasonable.

W. NEWTON ST., 37—Hamilton. Every room in this house has private bath, hot water and gas; rates reasonable. Transients $1 up.

WASHINGTON ST., 1—Nicely furnished, light suite, 2 rooms, P. H. CONNAUGHTON, 43 Bromfield st.

2 OUTSIDE ROOMS, 1304 Dorchester av., 72 opens second st. Tel. Fort. 1304-J, Washington st.

BOARD AND ROOMS

I HAVE a nice room, side to rent two or three persons to seat; breakfast or supper if desired. Reasonable. Tel. Beach 1077-M.

WANTED—MISCELLANEOUS

National cash registers wanted; will pay cash; must be good; other, write or say to GANGEL, 1000 Washington st., Boston.

LOST AND FOUND

LOST—Between Fitchburg and Melrose Highlands or west of Lunenburg and Concord Jct., on Boston & Maine train, Nov. 1, 1921, a Boston & Maine R. R. mileage book, No. 1030 W. reward $10. Tel. Melrose 1000-M.

LOST—Near Boston or Somerville, diamond ring, Saturday, Oct. 29. Finder please call Somerville 1000-M. Reward.

LOST—Pocketbook containing money and valuable papers. Finder please return to 1000 Washington st., Boston. Reward.

LOST—In Watertown, black and white Boston bull dog, male, answers to name of Jack. Reward. Tel. Watertown 1000-M.

LEGAL AND PUBLIC NOTICES

JUSTICE of the PEACE AT CURET

NOTARY. Answer home, 44 Curtis st., and 2100 Washington st., Room 1000. Tel. B. 1000.

I, JOHN G. MOBLEY, refuse to be responsible for any debts contracted by my wife, MRS. M. MOBLEY.

INFORMATION

DID YOU SEE MR. or MRS. OR CHILD KILLED by an auto truck in Boston, Nov. 4? Please write or call at 1000 Washington st., Room 1000, and help us find the driver. Tel. Beach 1000.

WANTED—Information of Mrs. Mary Ann Warren, 1000 Washington st., Boston.

WANTED—Information of Mrs. Mary Ann Warren, 1000 Washington st., Boston.

HUSBAND, who left home Oct. 1, wanted at once by wife and children; he is sick and needs care; $1,000 reward paid for information leading to his whereabouts. Address 1000 Washington st., Boston.

WANTED—Information of Mrs. Mary Ann Warren, 1000 Washington st., Boston.

WANTED—Information of Mrs. Mary Ann Warren, 1000 Washington st., Boston.

DEATHS

ALLEN—In Dorchester, Nov. 4, Mary, widow of William H. Allen, 64 yrs., formerly of Roxbury.

Funeral services at home, 193 Harvard st., Dorchester, Monday, Nov. 7, at 2:30 p.m. Friends invited.

CLARK—In Boston, Friday, Nov. 4, Lillian Freeman, daughter of the late Rev. James Freeman Clark and Helen Stearns Clark.

Funeral services at the Church of the Disciples, Sunday, Nov. 6, at 4:30 p.m.

DUGGAN—Michael, suddenly, Nov. 4, aged 70 years, beloved husband of Mary J. Duggan (nee Coll).

Funeral from his late residence, 4 Kauler av., Dorchester, Monday, Nov. 7, at 8:30 a.m. thence at St. Ambrose Church at 9 o'clock for solemn requiem high mass of requiem. Interment private. Late member Charlestown Council, No. 4, Knights of Columbus, Secretary's Association and Matthews Curtin Division, A.O.H.

MORGANSTERN—In Rockland, Nov. 4th, at the residence of her son, Dr. Harry Morgansterm, Sarah Morgansterm, widow of Morgan H. Tweed K.C., beloved wife of Morgan H. Tweed K.C.

Funeral services at Chesed Funeral Hall, 1 Bowdoin st., Dorchester, Sunday afternoon at 2 o'clock. Relatives and friends are invited. Interment private. Kindly omit flowers. Please send Newspapers.

MONAGHAN—In Reading, Nov. 3, Catherine Monaghan, aged 73 years. Funeral from her late residence, 103 Hunt st., Reading, Monday, Nov. 7, at 8:15. Solemn requiem mass at Church of the Most Precious Blood at 9 o'clock. Relatives and friends invited.

PIANOS

PIANO COATS

HUDSON REAL $50 UP

NATURAL RACCOON

SPECIAL MURRAY

ALL are modish, small deposit will secure any garment. Room 508, 149 Tremont st., Lawrence Bldg.

PATENTS

C. A. GOODING Mechanical Tech Graduate Engineer Registered PATENTS Attorney TRADE MARKS 21 School St., Boston 9. Est. 15 Yrs.

Sunday Church Services

BAPTIST

DUDLEY ST. BAPTIST—The Kingdom Coming, by Rev. Harry Emerson Fosdick, D.D., pastor of First Baptist Church, New York City, will preach at 10:45 a.m. Sunday morning. Special music by the choir. Sunday school at 12 m. Junior church service at 3 p.m. Everybody welcome.

CONGREGATIONAL

UNION CHURCH, Boylston st. and West Newton, 10:30 a.m., church school and adult bible classes; 10:30 a.m., Rev. Dr. Peter Ainslie will preach on "Christian Unity." Rev. Ernest Graham Guthrie, 6:30 p.m., Young People's Society. 7:30 p.m., Union Community service. "What can we expect from the International Conference on Disarmament," Rev. John Herman Randall of the Community Church, New York. Bay State Male Quartet and Violet Graves, Mr. R. G. Fredericksen, musical director.

EPISCOPAL

Cathedral Church of St. Paul

Missionary Centennial, 2 & 8, holy communion, 10 a.m., morning prayer, 11 a.m., sermon and holy communion, preacher, Dean Washburn; 7:30 p.m., evening service and address, preacher, Rev. Robert C. Talbot, returned after twenty years in China. Sermon next week, Nov. 6, 8, 11:00 p.m. Friday, Armistice Day, 11:00 a.m. Holy communion.

TRINITY CHURCH, Newton Centre, morning service at 10:45. Rev. Dr. Lewis will preach on lessons learned from last year's campaign. Church school at 12 m. Vesper service at 4 p.m. Rev. Dr. Lewis will preach on "Conscience." Everybody welcome.

LUTHERAN

ST. MARK'S CHAPEL, 20 Winthrop st., Roxbury, Rev. Daniel Poling, D.D., pastor. Morning worship at 10:45. Sermon by the pastor. Sunday School at 12 m. Rev. Dr. Poling.

UNIVERSALIST

UNIVERSALIST CHURCH SERVICE—Sermon by Dr. Cole, "Some Practical Ways of Applying the Golden Rule." Special music. Church school at 12 m. Young People's Society at 6:30 p.m. Open meeting. Subject, "Some Practical Ways to Conquer Crime." Quartet selections by Mrs. Ruth Hall Bowen. Everybody welcome. Rev. Clarence R. Skinner, minister.

UNIVERSALIST CHURCH OF THE ASYLUM, Chestnut Hill—Rev. Frederick Lynch, D.D., minister. Morning service at 10:45. Sermon by the minister. Subject, "Is Christianity Practical?" Church school at 12 m. Young People's Society at 6:30 p.m. Open meeting. Subject, "Some Practical Ways to Conquer Crime." Quartet selections by Mrs. Ruth Hall Bowen. Everybody welcome.

FOURTH ANNIVERSARY Social Revels will be observed Sunday, 8 to 11 p.m. at Shawmut Av. Auditorium. Dancing. Admission 50c.

MALE HELP WANTED

Advertising Solicitor WANTED

Must be experienced and of real ability. Good position. State age, experience, salary wanted and tel. number in first letter to Q 174, Boston American.

Wanted—Factory Foreman

We want foreman to take charge of operations in our new and modern finishing factory. If you are experienced and can handle men, write us.

FRAMPTON-FOSTER LUMBER COMPANY PITTSBURGH, PA.

WANTED—FINISHER

We want a good up-to-date finisher in the factory. Steady employment for furniture.

FRAMPTON-FOSTER LUMBER COMPANY PITTSBURGH, PA.

WANTED—FOREMAN

We want a good up-to-date man to take complete charge of our factory. Must be experienced in furniture and can produce results.

FRAMPTON-FOSTER LUMBER COMPANY PITTSBURGH, PA.

Wanted, Furniture Salesmen

We want good, live-wire, up-to-minute salesmen to sell our line of furniture. If you know the business and can get results, write us.

FRAMPTON-FOSTER LUMBER COMPANY PITTSBURGH, PA.

WANTED

YOUNG MAN

17 YEARS OF AGE

As assistant in office of a Boston corporation; must be neat penman, quick and accurate at figuring. State schooling, also give two references. Must be willing to work 2 hours Sunday a. m., do not give answer. $12.00 to start. Address box J 28, Boston American.

HEALTH AND ACCIDENT

INSURANCE solicitors wanted, full or part time; liberal commissions. Apply to MASSACHUSETTS ACCIDENT CO., 11 Boylston st.

CARRIAGE WASHER

EXPERIENCED man to wash in stable. Apply MAHONEY'S, 1000 Washington st., Boston.

WANTED—Collector, apply Monday, 8 a.m. to 10 a.m. at 1000 Washington st., Room 1000.

WANTED—Salesmen to sell Boston Garter. Warren st., Roxbury.

WANTED—Man to split coconut 2 ft. long, by hand to use in our wood fiber mat. Reference required. Tel. Beach 1000.

HUSBAND, who left home Oct. 1, wanted at once by wife and children; he is sick and needs care; $1,000 reward paid for information leading to his whereabouts. Address 1000 Washington st., Boston.

WANTED—Information of Mrs. Mary Ann Warren, 1000 Washington st., Boston.

WANTED—Information of Mrs. Mary Ann Warren, 1000 Washington st., Boston.

WANTED—Salesmen to sell Boston Garter. Warren st., Roxbury.

WANTED—Collector, apply Monday, 8 a.m. to 10 a.m. at 1000 Washington st., Room 1000.

WANTED—Information of Mrs. Mary Ann Warren, 1000 Washington st., Boston.

WANTED—Information of Mrs. Mary Ann Warren, 1000 Washington st., Boston